JAPANESE WRATH GROWING AGAINST UNITED STATES' ATTITUDE

TOKIO, JAPAN, April 15.—(By the United Press)—Japanese opinion and officialdom seemed in a turmoil over the American attitude on Japanese inclusion provision of the immigration bill. While such strong papers as the Tokio Nichi were declaring that Japan's honor has been mercilessly destroyed, the foreign office was plainly disturbed and apparently undetermined as to what should be done and many prominent Japanese were privately condemning their government's conduct, although refusing to be quoted.

TOKIO, April 15.—(By the Associated Press)—Foreign Minister Matsui in a statement today to American newspaper correspondents protested against exclusion of Japanese from the United States, declaring "we have cause for grave anxiety and we appeal against any action which can only wound us to some extent and bring little satisfaction to you."

Japan Aroused Over U. S. Attitude

TOKIO, April 15.—(By the Associated Press)—Eyes of Japan today are anxiously turned toward Washington and immigration has become an all absorbing topic. The people are following each detail of action in the United States congress as chronicled in newspaper extras. Official concern, already deep as a result of passage by the house of the Johnson immigration bill, was further intensified by news of the senate's overwhelming refusal to indorse the "gentlemen's agreement."

(Continued on Page Three)

News While It Is News And Best Features Obtainable

The Portsmouth Daily Times.

Associated Press And United Press Leased Wires

ENTERED AS SECOND-CLASS MATTER POST-OFFICE, PORTSMOUTH, OHIO | PORTSMOUTH, OHIO, TUESDAY, APRIL 15, 1924 | 20 PAGES TODAY | SINGLE COPY Daily, 3c Sunday, 5c | BY CARRIER PER WEEK Daily Except Sunday, 15c Daily and Sunday, 20c

Trouble Looms Over Japanese Situation

MEN OF AFFAIRS IN PORTSMOUTH

Brief Sketches of Their Lives, Which Should Be An Inspiration To All; Opportunities In Portsmouth for the Hard-Working, Conscientious Young Man Just As Good As Anywhere Else In The World

With the development of a new industry, young business men all over the country have elected to cast their lot with some phase of the automobile business. J. Leigh Watkins is one of the representative young men who chose to establish his business in his own town.

J. Leigh Watkins was born in Portsmouth, October 22, 1893. After completing the course in the public schools here, he enrolled in the engineering course at Ohio State University in 1911. After two years at the university he returned to Portsmouth and took a position with the Whitaker-Glessner Company, where he remained until 1915. He then went to work in the production department of the Selby Shoe Company and continued in that work until 1919. In that year he established the Watkins Motor Company, and erected the building now occupied by the company at 1544 Gallia street. Since 1922 Mr. Watkins' brother, Kearns, has been associated with him as a partner in the company, which has the local agency for the Cadillac and Hupmobile cars.

Mr. Watkins is married to Miss Martha McGhee. They have one daughter, Martha Jane, aged five. Mr. Watkins is a member of All Saints church, the Elks Club, Portsmouth Automobile Club, and Chamber of Commerce.

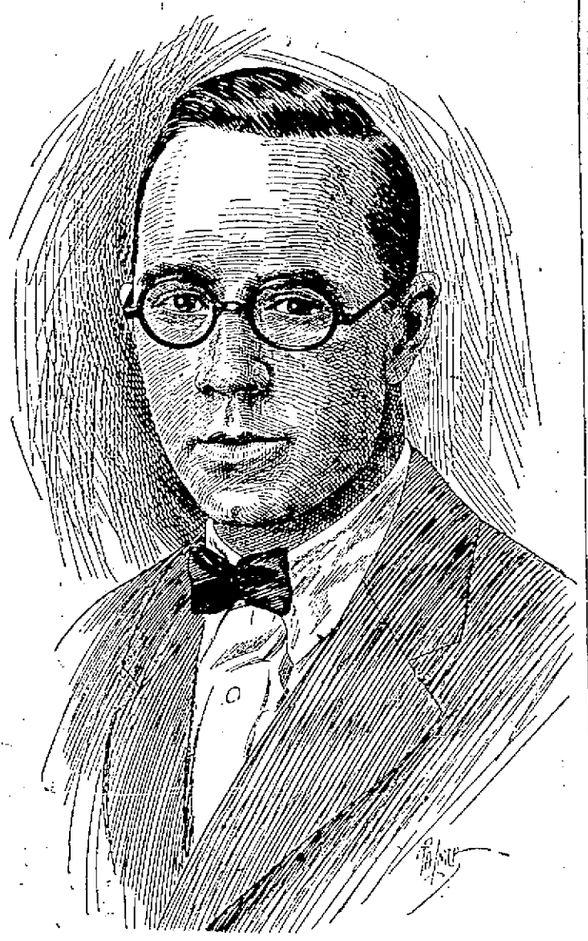

J. LEIGH WATKINS

Pen sketches by Harry Palmer, from photo by Harris' studio.

Fall Bought Like Steer And Thrown Into Office, Says Oil Man

WASHINGTON, D. C., April 15.—(By the United Press)—Sensational testimony concerning an alleged conspiracy at the 1920 Republican convention to nominate a candidate for president who would consent to leasing of naval oil featured the session of the senate oil committee which was resumed today after a week's recess.

H. W. Ballard, oil man, of Los Angeles, California, told the committee that it was generally known at the Chicago convention that there was a conspiracy to select a nominee who would lease Teapot Dome.

He said also that the late Jake Hamon, of Oklahoma, told him that Albert B. Fall was bought like a steer and thrown into office; the appointment of secretary of interior being worth $500,000, to be paid, $150,000 down in cash and the balance over a period of four years. Ballard said he believed Harry F. Sinclair was to furnish the money.

H. E. Clopton, Ardmore, Oklahoma, hotel proprietor, testified that he overheard a conversation between Hamon and others at the hotel after Hamon returned from the convention from which he understood Hamon had paid $165,000 and "put over" the nomination of the late President Harding.

(Continued on page 12.)

10,000 Kentucky Miners to Strike

LOUISVILLE, KY., April 15.—(By the Associated Press)—Failure of union and operators' representatives to negotiate a new wage agreement, has resulted today in issuance of a formal strike call affecting approximately 10,000 employed in from 65 to 90 Western Kentucky coal mines. That there would be no trouble in connection with strike was the assertion made by Lonnie Jackson, president of the Union District No. 23, in connection with the strike call, effective at midnight tonight. Maintenance men are to be retained at the mines to take care of property, Mr. Jackson said, adding "the operators have assured us they do not intend to try to operate the mines with non-union men."

At the same time Governor W. J. Fields was preparing to visit Bell county where recent disorders at the Straight Creek camp of the Liberty Coal and Coke Company resulted in a concentration of national guardsmen.

The Day In Washington

Senate and house meet.

House rivers and harbors committee meets.

Senate oil committee resumes its investigation.

Senate Daugherty investigating committee meets.

House committee investigating the shipping board resumes its hearing.

President Coolidge attends the opening game of the American League season.

House irrigation committee meets to hear opinions on the Boulder Dam project.

Senate committee investigating alleged land frauds in Texas continues its inquiry.

House banking and currency committee begins a hearing on the National Banking bill.

Senate interstate commerce committee holds a hearing on amendments to the transportation act.

Stone representing Arizona is installed in Washington monument with President Coolidge heading the list of speakers.

Speedy Action On Bonus Bill Expected

WASHINGTON, D. C., April 15.—(By the Associated Press)—Early and speedy consideration of the soldier bonus bill by the senate was in prospect today after its formal presentation to the chamber by Senator Curtis, Kansas, a Republican member of the finance committee, who was assigned the task of making the report. The measure, already passed by the house, carries only minor amendments proposed by the senate committee.

Priority over the tax measure was voted for the bonus bill yesterday. Republicans of the finance committee and Chairman Smoot expects to call it up before the end of the week. Plans to institute such action by Thursday however, were checked somewhat by failure of the senate to restrict debate today on the immigration bill.

Stinnes' Fortune Goes To Widow

BERLIN, April 15.—(By the Associated Press)—Hugo Stinnes' fortune is left to his widow, Claire Stinnes, nee Wagenknecht, who is admonished to consult her sons and daughters in all things affecting the magnate's private and business affairs.

The eldest son, Dr. Edmund Hugo Stinnes, will direct the properties in the Ruhr and Rhineland, while Hugo Hermann Stinnes will oversee the family's interests at the headquarters in Berlin and care for the shipping and foreign properties.

Coolidge Leaders Claim They Already Have 494 of the 560 Delegates Needed to Nominate

CHICAGO, April 15.—(By the Associated Press)—Approximately half of the delegates to the Republican National convention have been selected and of them, managers of the pre-convention campaign in behalf of President Coolidge claim 494 instructed and favorable delegates, with 556 necessary to nominate.

Approximately 200 additional delegates will be selected in four eastern states during the remainder of April, New Jersey and Pennsylvania selecting 31 and 76 respectively, April 22, and Massachusetts and Ohio adding 39 and 51 a week later, and, according to James W. Good, western manager of the Coolidge forces, the president's candidacy is expected to fare so well that before May 1, forty days before the opening of the national convention, the Coolidge delegations will total well more than 650 definitely instructed or avowedly favorable delegates.

Twenty-eight states and territories have selected 544 of the 1109 delegates who will sit at Cleveland beginning June 10. Of them, according to Mr. Good, 374 are instructed to support the president for the nomination and 120 others are uninstructed, but publicly on record are favorable to the Coolidge candidacy.

Thirty-four delegates are bound to the candidacy of Senator Robert M. La-Follette, of Wisconsin; fourteen are instructed for Senator Hiram Johnson, of California, and two are in the free lance class.

The following table indicates the Coolidge strength as claimed by Mr. Good:

1.—Total delegates.
2.—Delegates already selected.
3.—Delegates already instructed for Coolidge.
4.—Delegates, not instructed, but known to be favorable to Coolidge.

	No. 1	No. 2	No. 3	No. 4
Connecticut	17	17	..	17
Colorado	15	15	15	..
Georgia	18	4	4	..
Hawaii	2	2	..	2
Idaho	11	11	11	..
Illinois	61	61	60	..
Iowa	29	29	27	..
Kansas	23	23	23	..
Kentucky	26	26	26	..
Louisiana	13	2	2	..
Maine	15	15	15	..
Michigan	33	33	33	..
Minnesota	27	27	23	4
Mississippi	12	12	12	..
Missouri	39	14	10	4
Nebraska	19	19	19	..
North Carolina	22	22	22	..
North Dakota	13	13	7	..
New York	91	84	..	84
New Mexico	9	9	..	9
New Hampshire	11	11	11	..
Philippines	2	2	2	..
South Carolina	11	11	11	..
Tennessee	27	6	6	..
South Dakota	13	13	..	..
Virginia	17	17	17	..
Washington	17	17	17	..
Wisconsin	29	29	1	..
TOTALS	622	544	458	120

Scented Candles For the Hostess

DRESDEN, GERMANY, April 15.—(By the Associated Press)—Scented candles to suit the occasion and daintily colored to match the complexion of the hostess, have been used to give tone to some German society events of late. As they burn the candles they exude a pleasing odor, slightly aromatic and suggestive of the Orient in keeping with the general decorative scheme and the idea of the hostess.

RECORDS SHOW THAW BIT RABBITS UNTIL THEY SQUEALED

PHILADELPHIA, PA., April 15.—(By the Associated Press)—Records of the Pennsylvania Hospital for Mental and Nervous Diseases, where Harry K. Thaw, has been confined since 1917, say that he has kept a number of pet rabbits there, which he has slapped, thrown around and even bitten until they squealed in pain.

The records were revealed yesterday by counsel for the Thaw estate during cross-examination of Dr. Charles K. Mills, an alienist, called to testify in Thaw's behalf before the jury which is determining whether he has regained his sanity.

Dr. Mills steadfastly maintained that Thaw was sane, even after the records had been quoted.

The patient fooled around with the rabbits for three hours at a time said the records. "He held two of them by their hind legs and threw them a distance of forty feet and they landed in a snow pile. He would laugh and say 'that didn't hurt them, they fell in the snow!'

"He picks them up and calls them by the pet names of Tootsie and Tweedledum. He holds them to his ear if they make any sound. He asks what they are saying. He chases rabbits around the ground and when he catches them, he slaps them for not stopping when he wanted them to stop. He holds the rabbits up to his face; he kisses them; he rubs their noses together, and if they make any noise, he puts them close to his ears and asks them what they are saying.

"On June 30 he was extremely rough with the rabbits and threw them into the air catching them as they came down. He pinched them and was seen biting them with his teeth until they hollered."

Comment On Women Visitors

Harry K. Thaw's conduct with his pet rabbits "Tweedledums" and "Tootsie" and his comments on attractive women visitors at the Pennsylvania Hospital for Mental and Nervous Diseases where he has been confined seven years, were described at his sanity trial today.

Both Dr. C. K. Mills, noted alienist, on the stand in Thaw's behalf, A. G. Dickson, attorney for the trustees of the Thaw estate, produced hospital records to offset the specialist's emphatic assertion that the slayer of Stanford White is sane.

(Continued on page 12.)

"Baby Mine"

Storm Center

Francis J. Heney, who won fame as prosecutor in the San Francisco graft cases, again pops into the limelight through his appointment by Senator Couzens, Michigan, as a special examiner in alleged tax fraud matters. It was this that drew from President Coolidge a special message to the Senate protesting against "government by investigation."

U. S. SENATE RESENTS THREAT BY THE JAPS

WASHINGTON, D. C., April 15.—(By the United Press)—As the senate today prepared to adopt by an overwhelming vote the provision excluding Japanese immigrants from the United States, the air of diplomatic Washington thickened with impending trouble over the manner in which this question had been handled. These were the outstanding developments of the smart today:

The cabinet discussed the problem recognized as representing grave possibilities of misunderstanding with Japan.

Senator Lodge, chairman of the foreign relations committee conferred with President Coolidge.

Senator Reed, Pennsylvania, author of a compromise exclusion provision conferred with Secretary of State Hughes.

WASHINGTON, D. C., April 15.—(By the Associated Press)—Presaging the adoption today of a Japanese exclusion amendment to the pending immigration bill, the senate late yesterday gave emphatic answer to Ambassador Hanihara's protest by voting 76 to 2, to reject a proposal that would have recognized the gentlemen's agreement.

President Coolidge's intentions with reference to the bill when it reaches him have not been made known. The administration has opposed Japanese exclusion legislation consistently heretofore and the gentlemen's agreement amendment rejected yesterday was drafted by the senate immigration committee to meet in some measure its objections. Republican leaders, however, said privately they thought the executive would sign the measure.

Secretary Hughes called at the White House twice while the senate

(Continued on Page Three)

Poor Wins Fight To Retain Seat

COLUMBUS, O., April 15.—(By the Associated Press)—George T. Poor, of Cincinnati, won in the state supreme court today in his legal fight with Governor Donahey to retain his seat as a member of the Ohio public utilities commission.

Governor Donahey sought to oust Commissioner Poor on the ground that he was ineligible because Poor owned a block of cities service company stock and that the Cities Service Company owned stock in various utility corporations, which come under the jurisdiction of the utilities commission in the matter of fixing rates.

The decision of the court was rendered by six of the seven judges. Justice Wanamaker, the seventh member, is ill.

The court rendered no formal opinion in the case, but in its journal entry dismissing the petition cited as its authority the case of the United States ex-rel the attorney general of the United States against the Delaware and Hudson Company, 213 U. S., 366, and opinion of the justices 75, New Hampshire, 613.

When Poor refused to resign at his request, Governor Donahey removed him as chairman of the commission and designated Charles C. Marshall, of Sidney, as chairman, Poor reverting to the position of member but retaining all his authority.

Governor Donahey made no comment on the court's decision other than to say that he was not surprised as he had been expecting such a decision.

Reject Police Woman's Bureau

CLEVELAND — City council defeated an ordinance for the establishment of a police woman's bureau with a woman as chief.

N. Y. Democrats Launch Boom For Al Smith For President

ALBANY, N. Y., April 15.—(By the Associated Press)—Alfred E. Smith, governor of New York, today received from his Democratic colleagues in the state the first official recognition in New York state of the possibility of his becoming a Democratic presidential candidate. In delivering the keynote address to the Democratic state convention assembled today to select delegates and alternates at large to the national convention, former Supreme Court Justice D. Cady Herrick, definitely set him forth as a presidential possibility.

Six of the eight delegates at large were selected in a six hour conference of party leaders with Governor Smith last night. They are: Franklin D. Roosevelt, Senator Royal S. Copeland, Wm. H. Kelley, of Syracuse; Mrs. Elizabeth V. Covert, of Albany; Miss Elizabeth Marbury, of New York, and Mrs. Wm. H. Good, of Brooklyn.

Features upon which the delegates of New York state would take their stand at the national convention were reminiscent in large part of the state administration program which Governor Smith set forth at the start of the 1924 legislature. These include: Equal and uniform taxation; steady steps toward tax reduction; party government, party individual responsibility abandonment of the policy of isolation in world affairs.

"The governor of New York" said Justice Herrick, "has shown how, by a very simple measure, one quarter of the state income tax burden could be lifted from the tax payer at once; and by his own vigorous leadership, forces its passage even through the branch of the legislature controlled by his political adversaries. President Coolidge later saw a great light and sent a special message to congress advocating a similar reduction in the federal income taxes. That request or demand has not been heeded.

"Leading all other states in tax reduction, our governor has also reduced the direct state tax by twenty-five per cent; and this added to the 25 per cent income tax reduction has effected a total direct saving to taxpayers of every class of almost $17,000,000."

Billy Butt-In

THE TIMES WEATHER MAN

This betwixt and between weather's hard on the old winter garments, not to mention the tendency to increase overhead expenses by the use o' two kinds o' gas. Here's for tomorrow:

OHIO—Unsettled tonight and Wednesday. Probably showers. Somewhat warmer Wednesday in extreme south portions.

KENTUCKY—Showers and probably thunder storms tonight. Little change in temperature.

The extremes in local temperature today were. High, 84; low, 48.

Prominent Ohioans' Names Mentioned In Bootleg Probe

WASHINGTON, D. C., April 15.—(By the United Press)—Operations of a bootleg ring in Ohio were disclosed before the Daugherty committee of the senate today.

New names heretofore unconnected with previous testimony were dragged into the investigation and before the testimony had been concluded these Ohioans were mentioned in connection the alleged sale of liquor in Ohio:

William E. Harry, of Columbus, right hand political lieutenant of Former Attorney General Daugherty and former clerk of the senate.

State Prohibition Director Russell.

Former Congressman Ralph Cole.

Samuel Ungerleider, Cleveland and Columbus broker.

Howard Mannington.

(Continued on page 12.)

Pauly Heads A. P. Editors

MIDDLETOWN—Frank B. Pauly, of the Middletown Journal, was re-elected president of the Ohio Associated Press Editors and R. J. Dustman, Columbus, correspondent of the Associated Press, secretary-treasurer.

HAMBONE'S MEDITATIONS

By J. P. Alley

(Copyright, 1924, by The Bell Syndicate, Inc.)

President Consulted By G. O. P. Leaders On Platform And Type of Running Mate

BY DAVID LAWRENCE.

(Copyright, 1924, by The Times.)

WASHINGTON, April 15.—So certain are the Republican leaders that President Coolidge is to be nominated at Cleveland next June that they are beginning to consult him with respect to the procedure of the party convention, the drafting of a platform and his wishes with respect to a Vice Presidential candidate.

Chairman John T. Adams of the Republican national committee, has asked the President to indicate his preference with respect to the temporary chairman of the convention. It is recognized that a temporary chairman often becomes the permanent chairman by act of the convention, so the effort is made to choose a man acceptable to all factions of the party.

Senator Henry Cabot Lodge of Massachusetts, the leader of the Republican majority in the upper House of Congress, was made permanent Chairman of the 1920 convention but while he would be logically entitled to the place this time because of his length of service the strategists feel it would

(Continued on Page Three)

Mule Guards White "Namesake"

CINCINNATI, O., April 15.—(By the United Press)—A mule guarding its white name sake was found here today when dry agents found beneath its stall a trap door leading to a subterranean chamber containing a 100 gallon still and forty gallons of liquor.

Negro Pays Penalty In Electric Chair

COLUMBUS, O., April 15.—(By the Associated Press)—Murderer of Prospero Antonacci, Clem Head, 31, negro, paid with his life in the electric chair at the Ohio penitentiary early today. He was pronounced dead at 1:07 a. m. Not a word was uttered by the condemned man during his two minutes of life in the execution chamber.

Head shot Antonacci to death. He claimed that he was innocent of the charge, declaring he was too drunk at the time of the shooting to know what had happened.

He was granted one stay of execution forty days ago by the Mahoning county court of appeals. His widow is said to live in Youngstown.

Two Fires in Pittsburgh

PITTSBURGH, PA., April 15.—(By the Associated Press)—Two fires in the down town section here early today, caused an estimate loss of $1,200,000. While firemen were fighting a blaze which destroyed a number of buildings in one section, another alarm was sounded for a fire in the wholesale district. Two warehouses were gutted and adjoining buildings damaged in the latter fire.

COMFORT CAN BE BOUGHT!

Mr. J. Wente, 1220 4th St., advertised two nice comfortable rockers and two kitchen chairs for sale through the Times Classified Columns.

Mr. Wente knew there are always Times readers watching the Times Classified Columns for such bargains.

A better price can always be gotten by selling your useless household goods direct — with the aid of a Times Classified Ad.

TWO LEATHER ROCKERS—And two kitchen chairs, 1220 Fourth street. Phone 851.

Violent Quakes Are Recorded

DUBLIN, April 15.—(By the Associated Press)—The seismograph instrument at Rathfarnham Castle, was agitated for one and one-half hours beginning at 5:41 o'clock yesterday afternoon.

LONDON, April 15.—(By the A. P.)—London reported last night that the West Bromwich Observatory at 5:30 p. m., yesterday recorded an earth shock more severe than that in Japan last year. The disturbance was estimated to have been about 7,000 miles distant, supposedly in the Pacific Ocean bed.

ROME, April 15.—(By the Associated Press)—The Observatory at Faensen registered a violent earthquake beginning at 6:30 o'clock last evening. The seismographic instruments vibrated nearly four hours.

Langley Enters Plea of Not Guilty

COVINGTON, KY., April 15.—(By the Associated Press)—Congressman John W. Langley, of Kentucky, pleaded not guilty in the United States district court here today to an indictment charging him with having conspired to defraud the government in the alleged removal of whiskey from a warehouse at Lawrenceburg, Ky., in 1921.

Judge Cochran announced that he would set the date for trial tomorrow.

M. E. Huth and Walter B. Carey, Canton, Ohio, named in the indictments with Langley as the owners of the whiskey withdrawn also entered pleas of not guilty.

LYRIC

TONIGHT AND TOMORROW 15 AND 30c

"If you don't make a noise like money in this town, dad, you sound like a whisper. . . . They'll hear me yell some day."

A METRO PICTURE

VIOLA DANA in A Noise in Newboro

—ALSO—

Two Reel Pathe Comedy

"HELP ONE ANOTHER"

New Timber Firm Acquires Big Tract In Scioto County

A partnership has been formed at Ironton by Emmett K. McKeown and E. L. Rickey, well known business men of the Iron City, for the purchase and development of timber land in Scioto county and elsewhere. Mr. McKeown will be general manager and Mr. Rickey will be superintendent of the partnership and it was announced today that the concern has bought the Blackburn property at Otway for a start and will move its mills and organization there at once. The firm has strong financial backing and the promoters have indicated their intention of making a strong bid for the timber and tie business in this district.

Aged Citizen Suffers Broken Leg; Condition Is Serious

Shock suffered by William Briggs, 80-year-old West Side citizen several days ago when he sustained a broken leg, has left the accident victim in a serious condition. He is at the home of his son, John Briggs, 3826 Stanton avenue, New Boston. Mr. Briggs had driven to the home of William Kirkendall to obtain help in the planting of potatoes, and in turning his horse and wagon around at the Kirkendall place, turned so sharply that the light wagon upset, a broken leg resulting when he was caught under the wagon. Mr. Briggs was removed to the home of his son in the Richards ambulance. He has been making his home with his grandchildren, Milford and Tom Lewis of Dry Run.

Ottino Goes With a Big Firm

Elmer Ottino of this city has joined the selling forces of the Washburn-Crosby company, makers of the famous Gold Medal flour. He has been assigned to an eastern Ohio territory and his many friends are confident that he will deliver the goods for his new firm as he is a hustler and has a pleasing personality.

Fire Damages Auto

Fire which is believed to have originated from defective wiring, badly damaged a new Buick sedan yesterday afternoon when parked in front of the home of the owner, M. M Chilton, Seventeenth and High streets. The blaze was burning briskly when discovered and the interior of the machine was considerably damaged before the equipment from two fire stations arrived and suppressed the flames.

Hazelbeck will insure you.

Cleveland Cleanup Continues

CLEVELAND, O., April 15.—(By the Associated Press)—With Federal Judge John M. Killits due here to take charge of arraignment and trial of illicit liquor dispensers and manufacturers this afternoon, and County Prosecutor Edward C. Stanton preparing a new independent campaign in co-operation with police, the position for the commercialized bootlegging industry became more precarious today. Police made nine arrests for liquor law violations last night.

STABILITY.

The whole gist of this chat is SAFETY for money.

Every man who gets anywhere arrives by the road of sure and steady saving.

He wins because he puts his savings where they are SAFE, instead of trying to get "quick earnings."

The truth is: you haven't even a gambler's chance to "get rich quick."

Take this sound advice: invest your savings here, where every dollar is backed by well managed first mortgages, principally on homes.

There simply isn't anything safer.

The Royal Savings & Loan Co.
Gallia Street On The Square

6 Per Cent Per Annum Payable Twice A Year

Selby Employes to Erect Cottages in Selco Park; Formal Ope ning To Be Held May 22

Plans for making Selco Park a more popular place were discussed in detail at the monthly meeting of the Selby Superintendents and Foremen's association Monday evening The park committee has been busy some time formulating plans they thought would increase the popularity of the outing grounds and last night placed the plans before the association.

One plan calls for the marking off of large sized lots on which summer cottages may be erected and leased at a nominal charge to factory employes only. The idea has been enthusiastically received by the employes according to Floyd Lavinder chairman of the shop committee who reported discussing the plans with shop workers. An additional tennis court is being put in and a drive will be built all around the park. Sand piles and playground devices are to be installed for children. The new plans do not provide for a big swimming pool which it was found would cost in the neighborhood of $12,000.

May 22, was set as the date for the opening of the park this year. The park committee has contracted for the pleasure steamer G. W. Hill for this date when the entire factory will be closed to allow every employe to enjoy the outing. The boat is to leave Portsmouth about 9 o'clock in the morning and will take about an hour and a half to make the trip to Selco park located on Hayport road above Wheelersburg. The boat will remain at the park all day, providing a big dance hall for those who care to glide over the polished floor. The park committee will engage an orchestra for the dancers. The return trip will be made about 6 o'clock, an hour being given for the trip down stream. That night the boat will be chartered by the park committee for a moonlight boat excursion, the usual charge to be made for such a ride in the hope that some funds may be realized to meet the expenses of the big outing.

The park committee includes Dr. C. L. Ferguson, chairman; Ed Westphal, Henry Ruggles, Carl P. Hauck, Ed Poffenberger, Homer Selby and George Gilden.

Thief, Peeved Because He Could Not Steal Car, Removes Six Spark Plugs

Balked in his efforts to steal the closed car of Austin Denning, of Franklin avenue, a thief removed the motometer from his machine and after lifting the hood, removed all six spark plugs.

Of course Mr. Denning had to rustle up six new plugs before he could drive his machine home after parking it down town.

"I have heard of all kinds of capers cut up by auto thieves, but this is a new stunt," Mr. Denning said last night.

The doors of his car were locked and this fact saved his car from being stolen.

Rickey Case Transferred to Detroit

(Special To Times)

MONROE, MICH., April 15 — The case of Frank W. Rickey, of Portsmouth, Ohio, charged with the slaying of Philip Kalb, has been removed from the Monroe County Circuit Court to the Federal Court at Detroit.

A writ of certiorari for the removal of the case was served upon Judge Jesse H. Root of the Monroe County Circuit Court last night. Rickey was arraigned here yesterday before Judge Root and stood mute. The court entered a plea of not guilty and he was released under $10,000 bond.

Catfish, Jack Salmon, Perch, Roe Shad, Frogs, Oysters. Phone 316. Schaefer.—Advertisement 15-tf.

Lands Bass In Millbrook Lake

Fishin' time is here.

Charles Musser, of 2217 Seventh street, caught a bass weighing four pounds and seven ounces in Millbrook Lake yesterday afternoon.

To Overhaul Local Ferry

The Chesapeake ferry boat here has been taken to Ironton, where it will be completely overhauled. The steamer Russel is now doing ferry duty between this city and South Portsmouth.

Mr. Hatton Here

Henry Hatton, of San Diego, Cal., a former well known citizen of Portsmouth, is here on a visit and is being warmly greeted by old friends. It is his first visit since leaving the Peerless City several years ago.

Arizona Places Stone in Memorial

WASHINGTON, D. C., April 15.—(By the Associated Press)—The union of states as represented by memorial stones in the Washington monument, was brought nearer completion today with the installation of a stone representative of Arizona.

The unveiling of hte Arizona stone, for which elaborate ceremonies including an address by President Coolidge, had been arranged, left only two states, Idaho and New Mexico, unrepresented in the monument. The stone selected by the state of Arizona consists of three sections of petrified wood and has been placed in position on the 320 foot landing of the monument.

Postpone Flight

SEWARD, ALASKA, April 15—(By the Associated Press)—Postponement for another day of the departure from here of four United States Army aviators bound on an air cruise around the globe appeared likely this morning on account of adverse weather conditions. Snow was falling here, and Chignik, the next landing place, reported a southwest gale.

The fliers were awaiting further weather reports as to whether it would be advisable to attempt the trip today.

Snow squalls yesterday prevented a resumption of the flight. The fliers arrived here late Sunday from Sitka, Alaska, 550 miles southeast of Seward.

Grand Chancellor Class Receive Second Degree

All previous attendance records at the Sciotoville K. of P. lodge were broken last night when the degree team of that lodge exemplified the second degree or Esquire Rank on the Grand Chancellor Class, that will complete its trip through the mysteries of Pythianism next Monday night at Magnolia hall.

The ten receiving the second degree last night included Wayne Watkins, Ralph C. Mohl, Wylie McFerrin, Carl M. Beekman and Sidney Ballew of Magnolia lodge; Norman D. Ratcliff, Frank M. Beehler and John F. Ach, of Sciotoville lodge and Carl Farmer and John Yeley of Peerless lodge.

The class of ten will be augmented by about twenty other candidates next week when Magnolia lodge confers the Knight rank. The additional candidates will be two each from Ironton, Oak Hill and Wellston, five from Jackson, with Waverly, Piketon and several other lodges in the district unheard from. Grand Chancellor Henry D. Sell of Akron, in whose honor the local class is being conducted, will be the speaker of the evening.

In preparation for the work, degree and drill teams of Magnolia are requested to meet at 7 o'clock next Saturday night at the Magnolia hall.

The large number present last night enjoyed a splendid speaking program, the Knights making speeches including Judge J. S. Thomas, J. H. Finney, George Gulker, District Deputy E. A. Stedman and County Deputy H. Wells Elliott. Refreshments were served at close of meeting.

All Saints' Church News

The meeting of the Periodical Club has been postponed until April 28th, when it will be entertained at the home of Mrs. Howard Newman, on Second street, with Miss Nora Merrill as hostess.

The St. Hilda's Guild will hold a bake sale Saturday afternoon at Winter's Shoe Store.

The Whatsoever Guild will have a supper on Tuesday evening, April 22nd, from five until seven, in the Parish House on Fourth street. You may secure your tickets from any member of the Guild. The price will be 60 cents per plate.

All Saints' Choir has been augmented by Miss Norma Hark, soprano, Mrs. Charles Storck, alto, Walter Head, tenor, and Watson Goddard, bass, for the Good Friday music, "The Seven Last Words," which will be sung at 7:30 on Good Friday, promises to be one of the best musical treats of the season. Miss Louise Evans will play the organ and Miss Lollie Anderson will play the piano obligato.

Tuesday—Evensong and address, 7:30 p. m.

Wednesday—Holy Communion, 9 a. m.; Litany and address, 7:30 p. m.

Maundy Thursday—Holy Communion, 9 a. m.; Holy Communion, 10 a. m.; Evensong and address, 7:30 p. m.

Good Friday—Mattins and Pro-Anaphora, 9 a. m.; "Three Hours" service, 12 to 3 p. m. Musical service, 8 p. m.

No services on Holy Saturday.

Gifts of flowers and potted plants for decoration of the church should be sent to the chapel not later than 1 p. m.

GERMANY READY TO RESUME NEGOTIATIONS

BERLIN, April 15.—(By the Associated Press)—The German cabinet today decided to accept the experts' report as a basis for negotiations and to inform the reparation commission to this effect. This is in line with the attitude taken by the conferences in yesterday's meeting between the Central Government and the premiers of the Federated States.

The government has instructed Dr. Fischer of the German war burdens commission in Paris to notify the reparation commission that Germany is prepared to resume negotiations on the basis of the experts' report. It makes no suggestion with respect to the manner in which the parleys are to be resumed, but it is assumed that these will be initiated through oral discussions shortly after the Easter holidays.

LONDON, April 15.—(By the Associated Press)—Simultaneously with the announcement from Berlin that the German government had accepted the reparation experts' report as a basis for negotiations, Premier MacDonald informed the house of commons today that the British government was prepared to support the scheme in its entirety, provided all other parties concerned were willing to take the same course. Great Britain has thus taken the initiative and is recorded as the first of the allied powers to declare her position in the matter of acceptance of the plan.

Plattsburg For G. O. P. Women

CLEVELAND, O., April 15.—(By the Associated Press)—The Plattsburg for Republican women of Northeastern Ohio opened here today and will continue through Thursday. Representatives attended from seven congressional districts, the 14th, 17th, 18th, 19th, and the three Cleveland districts—20th, 21st and 22nd.

MURDERED IN MESS HALL

WAUKEGAN, ILLS., April 15.—F. W. Helmer, chief petty officer at the Great Lakes Naval Training Station, last night shot and killed Daniel B. Wentworth, Chief Boatswain's mate, in the mess hall where forty petty officers were eating. Wentworth surrendered, refusing to make a statement. Astory that the slaying resulted from attentions paid by Wentworth to Helmer's wife was scouted by officers who declared neither was married.

Diligent Member of the House

Mrs. John I. Nolan, California, only woman member of Congress, is making a cake according to House rules as it were. Kitchen bills must be watched, she finds, as closely as congressional bills. And, says, Mrs. Nolan, there absolutely nothing wrong in the kitchen cabinet. She does her own housework in her Washington home.

Court House

Pruitt Weds; Sentence Suspended

When Denny Pruitt appeared Tuesday and produced a certificate showing that he had married Miss Emma Carr, Jackson street, young woman, Judge Thomas suspended the six-months jail sentence imposed against Pruitt yesterday on his plea of guilty to a charge of abandoning his infant child.

It was learned that the couple were married in Ironton yesterday and the newly-weds will reside in Ashland where Pruitt has a position.

Pike County Officials Testify

Probate Judge Resinger of Pike county and his probation officer, John Horner, were in the city Tuesday when they appeared in Probate court as witnesses in the trial of Lee Minix, 21, and Chester Queen, 23, New Boston young men, charged with contributing to the delinquency of Thelma Crabtree, 14 years old, who formerly lived in Pike county and is a ward of the Juvenile court there.

Judge Resinger was permitted to give his testimony by consent of both sides and the hearing was then continued until this afternoon when the hearing was again resumed.

The parents of the Crabtree girl are divorced and the girl has been living with her father, Henry Crabtree in New Boston for several months and her sister, Selma, 13, an important witness for the prosecution, was in court today to testify. The accused young men are represented by Attorney B. F. Kimble.

Collins Gets Liberty

Clarence Collins, negro, was given his liberty from the county jail on the order of Judge Thomas after he had served more than 100 days in the prison for toting a gun. The court decided that Collins had been sufficiently punished after Sheriff Dunham advised that the negro had been a model prisoner.

Pair Released on Parole

Al Bliss and Shirley Hardin, liquor law offenders, sent to jail several days ago for non-payment of fines assessed against them, were released from custody yesterday on parole granted by County Commissioners, who decided to give the men another chance on account of the condition of their families.

Wife Given Divorce

Doris Rhoden, 1026 Findlay street, was yesterday granted a decree entered by Judge Thomas in Common Pleas court, divorcing her from Raymond Rhoden.

The decree was granted on the grounds of neglect and cruelty and Rhoden was ordered to pay $5 a week alimony for the support of their infant child. Attorneys Kimble and Hostetler appeared for plaintiff.

Widow Named Administratrix

Glendora Joiner has been appointed as administratrix of the estate of her late husband, J. E. Joiner, who died March 26 last, at his home in this city, leaving property with an estimated value of $3,200, represented by $2,000 personalty and $1,200 realty.

Executors Appointed.

Chester Arthur Whitt and Albion Z. Blair, Jr., have been appointed as executors by the Probate court of the estate of Noah Gray, who died February 9, 1924, at his home in this city, leaving property with an estimated value of $1,500.

Sons Named As Executors

Leo and Joseph Horchow have been appointed by the Probate court as executors of the estate of their late father, Samuel Horchow, prominent merchant, who died March 21 last, leaving property with an estimated value of $175,000 represented by $100,000 realty and $75,000 personalty.

To Administer Estate

Bessie Hoop has been named by the Probate court to administer the estate of her late father, Louis Heid, who died March 30 last, at his home in this city, leaving property with an estimated value of $1,000, represented entirely by realty.

Divorce Suit Dismissed

An approved entry was filed in the office of the clerk of courts Tuesday, dismissing the divorce suit of Edith Gray, 1114 Kendall avenue, against Samuel Gray.

Cases Continued

The cases of Darlena Irvin, 16, and Margaret Minix, 17, charged with delinquency, were continued by Judge Gilliland when called for hearing in Juvenile court today.

The Irvin girl is accused of immoral conduct and the Minix girl is charged with incorrigibility in a complaint filed by her father, Charles Minix, 2227 Sixth street.

Roy Hughes Ordered Committed

Roy Hughes, 13 years old, son of William Hughes, 408 Court street, was adjudged a delinquent and ordered committed to the Boys' Industrial school at Lancaster by Judge Gilliland in Juvenile court today.

The lad has been in trouble before and the hearing disclosed that he is incorrigible and beyond the control of his parents.

Lunacy Complaint

A lunacy complaint has been filed in Probate court against Vint. McDaniel an inmate of the county infirmary, and an inquest will be conducted by Judge Gilliland to determine his sanity.

Seeks Will Construction

Vere Crawford as trustee of the estate of John N. W. Crawford, filed a petition in common pleas court yesterday, seeking to have the court construe certain sections of the will of Mr. Crawford.

Attorneys Miller and Searl for the petitioner.

Marriage Licenses

Ray Mullen, 27, steelworker, city, and Hattie Walker, 17, city.

Orval Hammond, 23, steelworker, Sciotoville, and Lela R. Spencer, 21, shoeworker, Sciotoville. Rev. William Overstreet.

Earl Gross, 21, train operator, Ashland, Ky., and Mattie Tackett, 21, city.

Have You Piles?

Dr. Leonhardt's Hemroid will surely and safely relieve any form of piles—quick action in even old stubborn cases. No cutting—no greasy salves. A harmless tablet that removes the cause. Money back if not satisfied. Ask Wurster Bros. or any good druggist for Hemroid. Be sure it's Dr. Leonhardt's.—Wurster Bros.

Sallie Ann Says

I watched the girls unpacking a new shipment of those $22 silk frocks this morning. They were all just bubbling over with enthusiasm over the beauty of these charming dresses. There are beautiful printed crepes with ascot collars and double tunics; there are patterned Roshanaras in bright green and sand combinations. There are Elizabeth crepes in the new poudre blue shade. There are foulards in black and white that make one wish for balmy summer days.

It is really hard for me to conceive how frocks of so much individuality can be evolved at such a small price.

Sallie Ann of The Fashion

Philly Queen

Queen of the Philadelphia fashion show was Miss Florence Osbeck shown wearing the prize-winning ribbon.

New Shirts for Spring

WE know men's tastes as well as we do men's wear. We selected these shirts with this in mind. The materials are new and the patterns are many. You will be as pleased with the selection as we were in the selecting

$1.50 up

The Toggery

417 Chillicothe St. Next To Wurster's

THE GUMPS—HIS MASTER'S VOICE

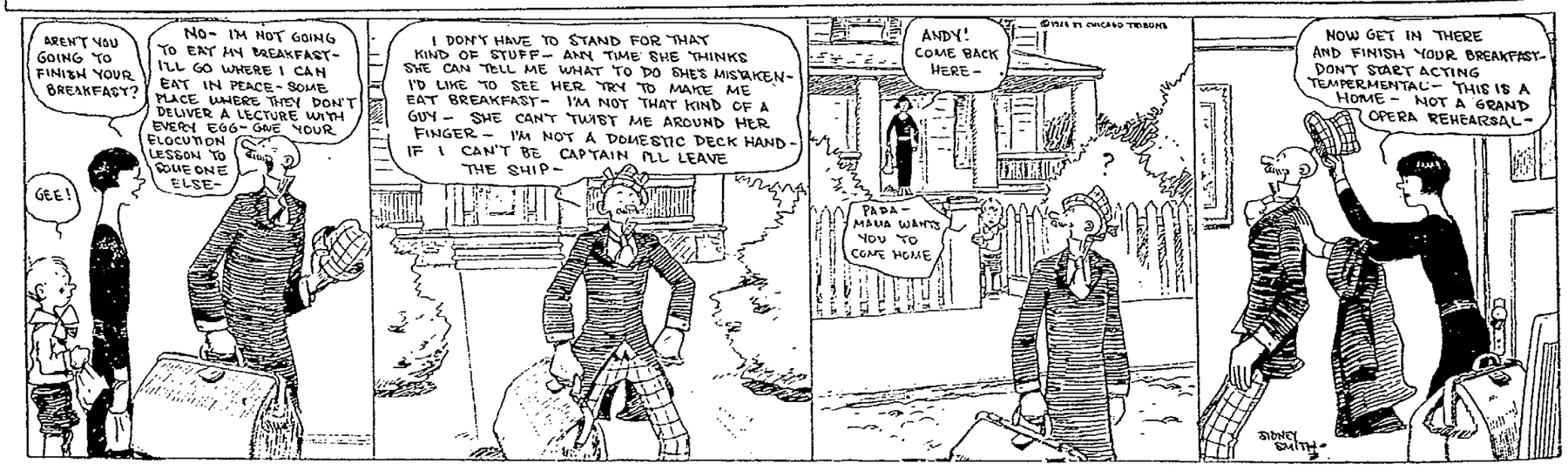

COLUMBIA
THEATER OF DISTINCTION

TONIGHT & TOMORROW

She was prisoner to his pursestrings

—freeing herself she takes a strange course and wins —but her toll on the lonely road is heavy.

B. P. Schulberg presents
Katherine MacDonald
in a drama of people who choose their lives and the roads they take

WITH 2 REEL "CHRISTIE" COMEDY
AND LATEST PATHE NEWS

COLUMBIA, Tues. April 22
ONE NIGHT ONLY
Engagement Extraordinary

Geraldine Farrar
And Her Concert Company
Joseph Malkin, CELLIST
Claude Gonvierre, PIANIST

PRICES
$1.00, $1.50, $2.00
A few seats at $2.50
Plus 10 Per Cent Tax

SEAT SALE FRIDAY, APRIL 18, 9 A. M.
MAIL ORDERS NOW
Send check or P. O. order for price of tickets plus 10 percent tax. Enclose self-addressed stamped envelope for safe return. Orders will be filled exactly as received.

Will Ask Council For Funds To Clean Up City

Spring house cleaning has begun in earnest in Portsmouth, and the spring clean-up of the city developed into a probability yesterday afternoon at a conference between city officials, and representatives of the Woman's City Club and Bureau of Community Service.

As a result of the conference, a petition will be presented to council Wednesday night of this week, asking the city legisaltive body to provide the necessary funds for a thorough clean-up of the streets and alleys.

Various ways and means of providing for the clean-up were discussed, and the final decision was that a committee representing the Woman's City Club, headed by Mrs. Cecil Miller, would ask the council for the necessary funds.

That it would be futile to ask people of the community to go into a thorough and extensive clean-up campaign, freeing cellars and garrets of the collection of months, and then lack the facilities to gather up and haul away the rubbish, seemed to be the concensus of opinion.

Mayor Calvert and Service Director Charles Wilson were both present at the meeting, and expressed themselves as being heartily in favor of a clean-up of streets and alleys, but told the committee that present appropriations in the service fund would not defray the cost of such a drive.

That council would be asked to anticipate the appropriation ordinance in July, seemed to be the probable step, the committee decided.

Mrs. Miller, who represents the City Club, presided, and Miss Blanche Lowe promised full cooperation of the Bureau of Community Service. Mrs. Eleanor L. O. Eccles, Girl Scout director, is the third member of the women's committee.

Cooperation of the fire department will be sought and permission for the burning of trash will be asked.

President

(Continued From Page One)

be unwise to bring New England too much into the picture especially since the probable nominee hails from Massachusetts.

Representative Longworth of Ohio, the leader of the House is being mentioned as is also Senator Borah, of Idaho, Senator Willis of Ohio, former Senator Beveridge of Indiana, and former Governor Lowden of Illinois. As for Vice Presidential candidates there is an abundance of them but the chances are that before the convention meets, the party leaders will have selected a man based upon the preference of the President himself.

The objective of the Republicans in this connection is to draw the middle west and west closer to the East by naming for vice president a man who is strong with the Western farmer. Judge Kenyon of Iowa, former Governor Lowden, Senator Lenroot of Wisconsin, Senator Capper of Kansas, are among the names discussed.

The platform is to be worked out ahead of time so that it will conform to the wishes of the man who is going to run on it. Plans are already being made for the conduct of the campaign.

John T. Adams had already indicated before the death of President Harding that he wished to retire this June and he has not changed his mind. Bascom Slemp, private secretary to President Coolidge, has been suggested as his successor, particularly because of Mr. Slemp's long familiarity with national committee affairs and campaign strategy. But he is rendering such valuable service to the President in his present position that Mr. Coolidge would part with him only with reluctance. The name of Charles D. Hilles of New York, is mentioned as a possible chairman because of his previous experience in National campaigns.

Mr. Coolidge will be nominated by a large vote—that much now is taken for granted—but the interest centers in the extent to which Messrs. LaFollette and Hiram Johnson will operate to prevent the nomination from being unanimous on the first ballot. Already Mr. Coolidge has a majority of the delegates assured. The others who are regular Republicans would not wish to risk presidential disfavor by recording themselves as anti-Coolidge. This means that all except the delegates pledged to LaFollette and Johnson will swing at once to Coolidge. At present writing, the combined number opposed to Coolidge would not appear to be in excess of fifty so that out of more than a thousand delegates, the President will have enough to make the result seem to be the united action of his party.

The managers are wondering how they can make the Cleveland convention interesting inasmuch as the principal business will have been disposed of ahead of time. Speeches, no doubt, will be delivered and it may be that President Coolidge will be prevailed upon to address the convention itself. It would break a precedent but would at the same time furnish the opportunity for the President to open the campaign before the men who will actively conduct it in the succeeding months.

FOR ITCHING TORTURE

Use Antiseptic Liquid Zemo

There is one remedy that seldom fails to stop itching torture and relieve skin irritation, and that makes the skin soft, clear and healthy.

Any druggist can supply you with Zemo, which generally overcomes skin diseases, Eczema, Itch, Pimples, Rashes, Blackheads, in most cases give way to Zemo. Frequently, minor blemishes disappear overnight. Itching usually stops instantly. Zemo is a safe, antiseptic liquid, clean, easy to use and dependable. It costs only 35c; an extra large bottle, $1.00. It is positively safe for tender, sensitive skins. Zemo Soap, 25c. —Zemo Ointment, 50c.—Advertisement.

Eighth Grade Wins Debate

The eighth grade negative team won a debate at St. Mary's high school yesterday on the question: "Resolved that prohibition helps the government." The winning eighth graders were opposed by a seventh grade team.

Members of the teams were: Eighth grade: Ralph Flannigan, Carl Bess, Margaret Revare. Seventh grade: William Burke, Frank Brescia, and Sigmund Labedz.

Judges were: Charles Reitz, Edw. Krick, Mrs. Ruby Williams, Sister Hilda and Miss Malley.

Albert Reinhard was chairman.

Good speaking on the part of the young people featured the afternoon's debating. The addresses were well prepared, and indicated some real thought and careful training.

Child Missing

McARTHUR—Search is being made for Leota Marple, 13, missing from her home since Saturday when she told her mother she was going to the barn to gather eggs.

WOMEN OF MIDDLE AGE

Read How Mrs. Walsh Was Helped by Taking Lydia E. Pinkham's Vegetable Compound

Mannington, W. Virginia.—"I took the Vegetable Compound when having the turn of life. I had been sick for seven years. I would get a little better, then I broke down again. It would be hard for me to describe how I was, for I was a perfect wreck. I suffered with a pain in my left side, then I would have numb spells, and I would think I couldn't live. I would have hot flashes, then would come weak spells. I was so weak I would think I couldn't ever get a meal ready. My work was a burden to me. I was not able to do my housework half of the time. A friend advised me to take Lydia E. Pinkham's Vegetable Compound, and it has given me strength and health. The hot flashes left me and I got better of the numb spells. That summer I could do my housework and worked in the garden a good bit. I tell all sick women what your wonderful medicine did for me, and will always recommend it. I am known to all my neighbors, and you can publish this statement because it is true."—Mrs. JOHN W. WALSH, R. No. 1, Box 36, Mannington, West Virginia.

Trouble

(Continued From Page One)

was discussing the committee amendment and the ambassador's action but no intimation was given as to the subject or substance of his conferences with the president.

Many senate leaders had predicted that an exclusion provision would be adopted despite the administration stand and that sufficient votes would be available to over-ride a possible veto, but the overwhelming count against the amendment yesterday was clearly a result of the Hanihara protest. Among the votes changed from support of the amendment by the protest which was described as a "veiled threat" were those of Senator Lodge, of Massachusetts, Republican, leader and chairman of the foreign relations committee, and Senator Reed, Republican, Pennsylvania, who has charge of the immigration bill on the floor.

Whatever the result would have been without the incident of the ambassador's letter, that communication served to change the votes of a number of administration leaders, including Senator Lodge, Massachussetts, chairman of the foreign relations committee.

The Republican leader informed the senate in open session that he regarded the Hanihara letter as a "veiled threat" and declared that in the face of that threat he could not support the immigration committee's proposal to recognize the "gentleman's agreement."

A number of the senators took the same view and only one voice, that of Senator Sterling, Republican, South Dakota, was raised in defense of the ambassador's action. Senator Colt, chairman of the immigration committee, joined Senator Sterling in the vote but did not speak.

Senators generally threw off the restrains in dealing with international questions. They were blunt and outspoken in their declarations that in view of the "grave consequences" warning in the ambassador's letter, there was nothing for them to do but to make it clear, once and for all that immigration is a domestic question in the handling of which no independent power could have its sovereignty questioned.

"TIZ" FOR ACHING, SORE, TIRED FEET

Good-bye, sore feet, burning feet, swollen feet, sweaty feet, smelling feet, tired feet.

Bood-bye. corns, callouses, bunions and raw spots. No more shoe tightness, no more limping with pain or drawing up your face in agony. "Tiz" is magical, acts right off. "Tiz" draws out all the poisonous exudations which puff up the feet. Use "Tiz" and forget your foot misery. Ah! how comfortable your feet feel. A few cents buy a box of "Tiz" now at any drug or department store. Don't suffer. Have good feet, glad feet, feet that never swell, never hurt, never get tired. A year's foot comfort guaranteed or money refunded.—Advertisement.

M. S. Daugherty Is Cited For Contempt By Senate Quizzers

WASHINGTON, D. C., April 15.—(By the Associated Press)—The senate committee investigating the administration of former Attorney General Daugherty met today to resume its public hearing after a consultation with Harlan Fiske Stone, his successor. There have been intimations that the inquiry may end sooner than had been indicated.

Files and records of the department of justice bearing on the investigation will be made available to the committee in the future in such a way as to facilitate the inquiry, it was made known by committee members after a long conference behind closed doors yesterday with Attorney General Stone.

The committee also decided to cite M. S. Daugherty, brother of the former attorney general, before the bar of the senate on a charge of contempt because of his refusal to appear or permit a general examination of the books of the Midland National Bank of Washington Court House, Ohio, of which he is president. In taking this action, the committee ignored the court proceedings at Washington Court House, which prevented Chairman Brookhart and Senator Wheeler, Democrat, Montana, committee prosecutor from examining the bank's records last week when they went as a sub-committee to conduct this phase of the investigation.

Howard Mannington, of Columbus, who has been described as a political friend of Daugherty and who has figured in much of the testimony already taken as the occupant of the "little Green House on K. Street" and with reference to alleged withdrawals of whiskey also was ordered to be on hand at today's session.

We top them all. Greene's. Advertisement.tf.

PARDONED BY GOVERNOR

COLUMBUS, O., April 15.—(By the Associated Press)—Governor Donahey today pardoned Alex McClosky, of Alliance, fro mthe Stark county jail where he was serving out a sentence for violation of the prohibition laws. His pardon was recommended by State Prohibition Commissioner McDonald, and Alliance officials.

Manufacturer Dies

TIFFIN—James V. Six, 76, local manufacturer, died suddenly of heart disease.

It Grows Hair or Your Money Back

Thousands of women are growing new hair and putting an end to scalp ailments with the new Van Ess method of treatment. Van Ess Liquid Scalp Massage makes it easy to give the scalp proper care and to have a head of abundant and glorious hair.

The rubber nipples on the patent applicator feed the treatment directly to the hair roots and at the same time gently massage the scalp.

Ask us about our money back 90-day treatment plan. We give you a positive guarantee.

For sale by Stewart's Cut-Rate Drug Store, 905 Gallia Street.

Do This—Today

Learn how millions get whiter teeth

This offers a delightful test which will bring a new conception of what clean teeth mean.

It means whiter, cleaner, safer teeth, such as millions now enjoy. See what it brings to you.

The war on film

Dental science is now fighting film — the cause of most tooth troubles.

Film is that viscous coat you feel. It clings to teeth. Under old methods of tooth brushing, much of it remains.

It becomes discolored, then forms dingy coats. That is why so many teeth look cloudy.

Film also causes most tooth troubles. It holds food substance which ferments and forms acid. It holds the acid in contact with the teeth to cause decay. Germs breed by millions in it. They, with tartar, are the chief cause of pyorrhea.

These troubles became almost universal when that film was left on teeth.

Modern research has discovered two effective film combatants. One disintegrates the film at all stages of formation. One removes it without harmful scouring.

Tests have proved that these methods mean a new era in teeth cleaning. A new-type tooth paste has been created to apply them daily. The name is Pepsodent.

Now the use of Pepsodent has spread the world over, largely by dental advice.

Look at what Pepsodent does

The use of Pepsodent will bring at once a new conception of clean teeth.

It does more than fight film. It multiplies the alkalinity of the saliva, which is there to neutralize mouth acids. It multiplies the ptyalin in saliva, which is there to digest starch deposits on teeth.

These combined effects will be a revelation to you.

Send the coupon for a 10-Day Tube. Note how clean the teeth feel after using. Mark the absence of the viscous film. See how teeth become whiter as the film-coats disappear.

Compare the new way with the old, then decide for yourself what is best. Cut out coupon now.

Protect the Enamel
Pepsodent disintegrates the film, then removes it with an agent far softer than enamel. Never use a film combatant which contains harsh grit.

Pepsodent PAT. OFF. REG. U.S.
The New-Day Dentifrice
Based on modern research

10-Day Tube Free 1536
THE PEPSODENT COMPANY.
Dept. N, 1104 S. Wabash Ave., Chicago, Ill., U. S. A.
Mail 10-Day Tube of Pepsodent to
Only one tube to a family.

Returns From Europe

NEW BRUNSWICK, N. J., April 15.—(By the Associated Press)—Mrs. Frances N. Hall, widow of the Rev. Edward H. Hall, who was murdered a year and a half ago, at New Brunswick in company with Mrs. Eleanor R. Mills, has returned to New Brunswick. She attended service Sunday evening at the Protestant Episcopal Church of St. John The Evangelist, of which her husband was rector at the time of his death. She arrived from Europe last Thursday and had been staying in New York. She was warmly greeted by practically every one in the church, the congregation filing past her pew and shaking hands with her at the conclusion of the service.

To Urge Women To Cast Vote

WASHINGTON, D. C., April 15.—(By the Associated Press)—Some action designed to encourage participation by women in the coming elections was predicted today by leaders attending the 33rd Continental Congress of the Daughters of the American Revolution.

The report of the resolutions and other committees occupied most of the attention of the Daughters this morning and meetings of state delegations and national executive committee were allotted the afternoon.

Kills Self

CINCINNATI—A man believed to be Donald Buxton, Lockland, committed suicide by shooting himself in a hotel room here.

Suicide Pact

CLEVELAND—Mrs. Margaret Horvath, 28, is dead as the result of a bullet wound and Peter Horsak, 35, probably fatally wounded by a bullet in a suicide pact.

Mr. Martin Tells What A Wonderful Ointment San Cura Is.

"My head was so scabby I was ashamed to go out in company. One jar of San Cura Ointment completely healed it, and I had used every soap and ointment you could mention."—C. O. Martin, 231 E. 29th St., Cleveland Ohio.

And San Cura Ointment is just as wonderful for cuts, burns, bruises, old sores, piles, eczema and skin diseases. 30c and 60c. San Cura Soap, the antiseptic soap, for complexion, shampooing or washing sores. 25c at Fisher & Streich's Pharmacy, Portsmouth, O., and R. Bourgholtzer, Druggist, Scioto ville, O.—Advertisement.

Japanese

(Continued From Page One)

A cabinet meeting was held to discuss the problem, after which, according to vernacular newspapers, new "important instructions" were dispatched to Japanese Ambassador Hanihara at Washington. The question was considered also at a meeting of the Kosei-kai and Chawakai parties in the house of peers and leaders of both parties demanded a stiffening of the foreign office's attitude in the matter.

In some quarters there was a disposition to regret Ambassador Hanihara's reference to "grave consequences" if the pending measure providing for exclusion of Japanese immigrants from the United States should become a law. It is felt a milder translation of the Japanese expression would have been better and more accurate.

Must Settle Dispute

COLUMBUS—Secretary of State Brown ruled that the Darke county Democratic executive committee must settle the disputte as to who will be named a new member of the county board of elections.

RHEUMATISM

Rheuma, the marvelous rheumatism remedy, sold and guaranteed by Wurster Bros. and good druggists everywhere Acts quickly, safely, surely. It antagonizes and drives from the system the poisons that cause stiffness and pain in the joints and muscles.—Advertisement.

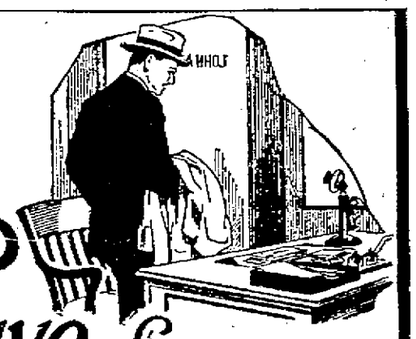

Save—for a reason

Today before a man gets an advancement, usually one of the most common questions is, "Have you saved money?"

Men who successfully manage their own money can generally manage the money of their employers—or go in business for themselves.

If you have a reason for saving, it's a pleasure to save.

The Security Bank

The PRICE of Washington's Delicious - Instant COFFEE
Has not been advanced YET
More economical than ever

The Result Of Neglected Teeth

Why wait until your teeth commence to ache or abscess, before having them attended to?

Our method of treating, filling and crowning teeth is absolutely without pain, and the cost so small that there is no excuse for neglecting your teeth. Come in and have your teeth examined, this costs you nothing and may save you much suffering.

Our office open every evening until 8 o'clock.

ALL WORK GUARANTEED

Drs. Hawk and Downie, DENTISTS
3rd and Chillicothe St. Phone 1217

"Lower the Cost of Dressing Well"

KIRSCHBAUM CLOTHES

WE will show you fine style and tailoring in men's and young men's new Spring clothes —the kind of style that lasts as long as the tailoring, and the Kirschbaum experts have carefully tailored these to give long service.

$35 to $50

The loose, easy-fitting English styles will command considerable attention this season. You'll find them included in our large exhibit of men's clothing—quality fabrics in distinctive patterns—a variety of color effects—superior tailoring.

HALL BROS. Fourth and Chillicothe Sts.

EASTLAND

TONIGHT AND TO MORROW

Our Big Special Musical Feature For The Entire Week

"The Keith Sisters Sextette" Presents A Musical Programme Of Popular And Semi Classical Numbers Hear Them.

B. P. SCHULBERG Presents

A TOM FORMAN PRODUCTION

ARE YOU A FAILURE

A Comedy Drama of Youth, Love and Struggle BY LARRY EVANS

There Are Five Rules To Success And A Failure Wrote Them All

Losing your hair? Losing your job? Losing your girl? Losing your grip? Cheer up. There's a way out. See what Lloyd Hughes does in this great comedy of the year.

—ALSO—

FIGHTING BLOOD No. 12

Patrons Of The Eastland Will Enjoy A Rare Treat At No Advance In Prices

"My China Doll" Here April 23

"Music of the whistling sort that you will remember and whistle on the street the morning after" is the promise for the tuneful lyrics sung in "My China Doll" which comes to the high school Wednesday, April 23, under the auspices of B'nai B'rith. The theme song is "The Land of Dreams", and other musical gems include "I Want a Man", "How Do You Do, Miss Ragtime?" and "Jasmania".

The story revolves around Peach Blossom, a little Chinese girl, who lived for her ideals just as any other little girl, but was ruled by an ugly parent. To her, life was in vain; discouraged she chose the forbidden poppy pipe and in her dreams every wish came true.

The book, lyrics and music by Charles George, composer of "Listen to Me", which is under the same management is one of the most successful musical plays of the year.

Tickets may be secured from any member of B'nai B'rith or at the Smoke House or Play House.

East End Activities

The Boys' Department of the Terminals Y. M. C. A., after completing a very successful program of indoor activities, is now contemplating an extensive schedule of outdoor recreational and athletic activities in the interest of the boys and girls of Portsmouth.

Meetings will be held as follows to organize the following games and recreational features: Thursday afternoon, 4 o'clock at the Boys' Dept. Office, Terminals Y. M. C. A., the girls will meet to outline their program of tennis, trackmeets, hikes, and baseball games, and also the circus features of the Annual Play Day, May 17th. Thursday, 6:30 p. m. the older boys will meet to select the All-Star Basket Ball team, organize tennis tournament, track meets, field day, circus features, baseball teams. Friday 6:30 p. m. the junior boys will meet to organize tennis tournament track meets, outdoor quoits and horseshoe tournaments, annual field day, baseball teams and the Boys' Circus plans for May 17th. All boys and girls interested in the outdoor athletic and recreational activities on a wholesome basis are cordially invited to be present at the above meetings.

Numerous requests are being received relative to the outdoor work and the meetings are called to effect a thorough organization.

Terminal boys will have baseball practice every afternoon this week at 3:45. First exhibition game Saturday, April 19th, 2 p. m., Walnut street grounds. Terminal Boys vs West End Selects.

Grotto To Stage Popularity Contest

Who is the most popular lady in Portsmouth and vicinity? Here is a problem that for the next few weeks appears likely to have quite a disturbing effect on the minds of a goodly sized number of fair sex of this section of Scioto county. Yezdigerd Grotto has announced a popularity contest in connection with their big circus and style show exposition, which is scheduled for May 3 to 10, inclusive, on the York Park grounds, and the winner of the most popular lady competitive event is promised a vacation trip at her pleasure and convenience this summer that will be a prize well worth winning.

According to the propaganda that is being disseminated on the subject from the contest headquarters at 820½ Gallia street, a round trip transportation for two persons to Atlantic City, with all first class traveling and hotel expenses paid awaits the winner of the latter, it is explained may have the choice of a steamer trip through the Great Lakes for herself and companion if preferred. Aside from the value of this award, the winner of the contest is to be acclaimed and crowned "Queen of the Grotto Circus," with all of the honor and distinction that can possibly be enjoyed by the holder of such a title. Plans are already in the incipient stage for the coronation ceremonies which are expected to take place on the closing afternoon and evening of the circus. In all probability the contest will come to a conclusion on Friday night, May, 9, which arrangement will provide an opportunity for a "Queen" parade the next afternoon as a fitting and appropriate prelude to the crowning of the winning condidate that night. For a second prize, or consolation award, the contest committee is offering a gold wrist watch of selected modern design and pattern.

While these contests are in the main a Portsmouth enterprise, it is of interest to note that any and all "lady and baby" residents of Scioto County are eligible, subject, of course, to the official o. k. of the contest committee. As a result of extending the eligibility of the candidates beyond the city limits, it is very reasonable to expect that the list of entries in both contests will eventually show a representation from Sciotoville, New Boston and outlying sections.

Right now there is a keen hunt on for suitable contestants and the detail work of securing nominations has been facilitated by an official blank which is in the process of distribution from the contest headquarters. The method and procedure of securing votes in the contest is an important detail that will be fully and clearly explained by those officially in charge at the Gallia street office, the telephone call of which, by the way, is 750. Any and all requests for information on every subject appertaining to the circus and to the contests will be cheerfully answered there.

Brooding Over Disease Led to Murder

LOS ANGELES, CALIF., April 15.—The Willis-Baldwin trunk murder was an indirect result of the foot and mouth disease, today declared S. S. Hahn, attorney for Mrs. Margaret B. Willis, who yesterday confessed that she killed Dr. Benjamin Baldwin, stuffed his body in a trunk and threw it over a road embankment. Temporary insanity will be the bulwark of the defense, Hahn said.

"Mrs. Willis had brooded so much over the legal slaughtering of cattle in the campaign against the foot and mouth disease that it was her judgment of right and wrong to such an extent that she was insane when she slew Dr. Baldwin," he declared.

The police today were preparing to have Mrs. Willis reenact the killing of the doctor in her apartment, as she asserted, in defense of her honor, the packing of the trunk with the corpse, the automobile drive out into the country with the trunk and her roomer, Bert O. Webster, and finally throwing out of the trunk.

Seat Covers at Greene's —Advertisement tf.

"Taxi Bill" Wray Moves to Chinnville

"Taxi Bill" Wray, colored, who conducted the Lakeside hotel east of New Boston for several years, has disposed of his property holdings there to Mrs. Anna Samuels, who will conduct the hotel. "Taxi Bill" has gone to Chinnville, Ky., where he expects to do considerable business with the opening of Raceland.

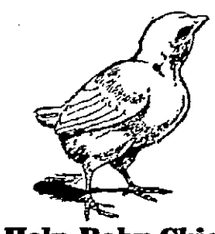

Help Baby Chicks Live and Thrive

Feed baby chicks the kind of food that years of experiment has proved exactly right. *It will pay you two hundred times what it costs.* Start giving them Pratts and see how few chicks you lose from under-nourishment or disease! Old hands with poultry say that it's *feeding that first twenty days that counts.* And nearly all of them feed Pratts! Your dealer has it; sells it on money-back guarantee.

PRATT FOOD CO.
124 Walnut St., Philadelphia, Pa.

Pratts Buttermilk Baby Chick Food

Guaranteed and For Sale by Dealers throughout the country

MAKES YOUR HOUSE CLEANING EASY

Wonderful! Fine! Great! Marvelous!

—So say they all who see this wonder Dirt Remover demonstrated!

SOMETHING ENTIRELY NEW

You simply spread Dirt Remover—cleans all over surface you wish to clean. EASY—for you use a brush to spread it, and then simply run a wet sponge over it and —THAT'S ALL.

THE DIRT IS GONE—THE PAINT IS UNHARMED

It is a liquid not a paste. You don't rub until you are exhausted. You take it easy.

WATCH EVENING PAPERS FOR REASONS WHY YOU SHOULD USE THIS DIRT REMOVER MADE AND PATENTED BY

J. S. EVANS & CO.

220 Market Street Portsmouth, Ohio
Phone 696 L For A Free Demonstration

YOU JUST SIMPLY CAN'T HELP IT

When the weather begins to get warm and the sun to shine, you want to get out and dig in the ground and plant something that will grow.

Stop at Flood's Drug Store or telephone 93 for Flower bulbs, flower seeds in bulk, flower seeds in packages, garden seed in bulk, grass seed in package or bulk, garden rakes, hoes and trowels, lawn mowers and garden hose.

FLOOD, DRUGS
Easter Tricks for the Kiddies

Steinkamp's

526-528-530 Second Street

Everything To Furnish Every Home.

Let's Go Today John!

I want an Alcazar Range

They have a complete line of Duplex Ranges that burn coal, wood and gas, separately or together; also Duplex Ranges that burn coal, wood and oil, either separately or together. A complete line of Gas Ranges and oil ranges can also be found there. This week they wlil give us a handsome cooking set and also a special discount.

LETS GO—FREE SOUVENIRS TO ALL

For A Beautiful and Sanitary Kitchen Better Cooking More Leisure Duplex Alcazar Burns Coal, Wood and Gas

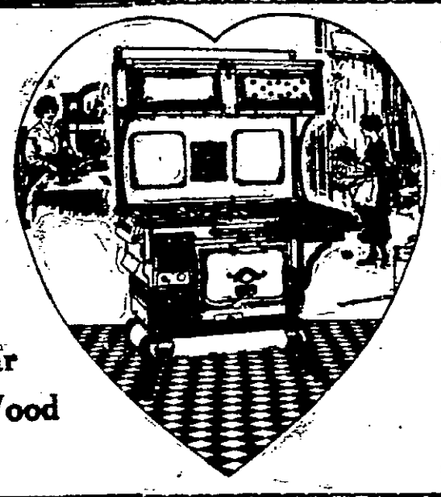

The Home Folk of Portsmouth Appreciate Good Cooking and Baking

A DUPLEX ALCAZAR RANGE enables you to get better results—and the working conditions in the kitchen are made more comfortable and a money saving results from economy in the use of fuel.

THE DUPLEX ALCAZAR burns gas and coal or wood—together or singly. You can regulate your heat to get it exactly right. Change from fuel to fuel or start the combination in an instant.

On hot days use gas and have a cool kitchen. In the winter, coal or wood and keep the kitchen warm. At any time burn gas with either coal or wood. There are no interchanges or lifting out of parts.

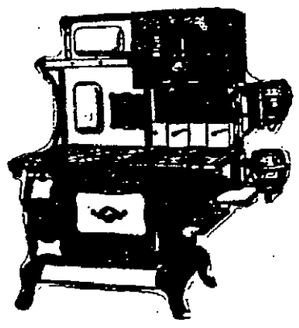

Duplex-Oil, Coal or wood Range

Copper Contact Reservoir—Four Cooking Holes for Coal or Wood; Four Cooking Holes for Oil—two direct and two auxiliary; Elevated Oven for Oil with two burners. Oven Thermometer. White Porcelain Splash Back Door Panels and Burner Tray. Blue Porcelain Burner Drums. Coal or Wood Oven measures 18x21x13—Oven for Oil measures 18x15x12.

SEE THIS WONDERFUL RANGE

FREE

During this week ONLY. The factory will give a beautiful and durable set of Copper Cooking Utensils.

With every Alcazar Range sold.

Liberal Deferred Payments Gladly Arranged

We will gladly arrange terms on these wonderful ranges to suit your convenience.

COME IN AND TALK IT OVER

Economy, Convenience Beauty

are three important features of Alcazar Gas Ranges that will appeal to you.

Alcazar Spiral Spoke Burners save gas. High oven and broiler that is easy to reach and eliminates stooping. Triple walls and effective heat circulation makes baking a delight.

The beautiful White Porcelain Enamel finish with Gray Porcelain Trim is a constant pleasure. Enameled top grates burners and inside oven and broiler cleaned as easily as a china dish.

Automatic Regulator Heat

Gives you just the amount of heat required and no more.

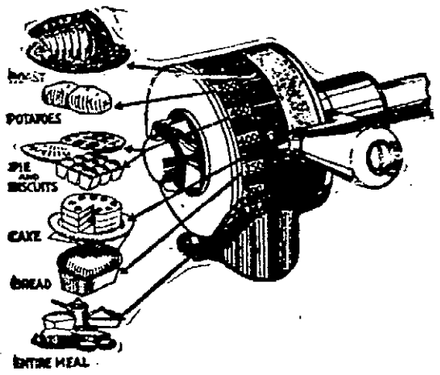

ALCAZAR SPIRAL SPOKE BURNER

A new improved style burner made so as to obtain just the proper mixture of air at each individual flame. They produce about four times as much heat the outer ring, as in the center ring, and heat the largest vessel, skillet or griddle, evenly over their entire surface. Anyone who has experienced the difficulty of baking griddle cakes or frying on the ordinary burners which because of their construction, burn the food in the center of pan before it is done at the edges will hail with delight and proclaim this the most efficient and most powerful burner they have ever used.

It cooks quicker because the heat is properly distributed, yet the cost for fuel is less because of the special conical construction of the burner at each of the jets.

All Alcazar Gas Ranges Have Spiral Spoke Burner

Steinkamp's 526-528-530 Second Street

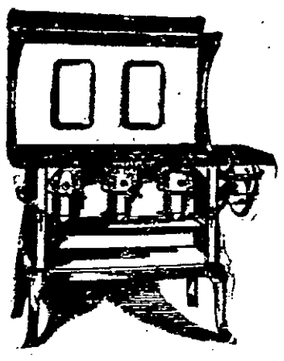

Alcazar Kerosene Gas Cook

You can have a comfortable Kitchen or hot summer days, with this cleanly, economical stove. It has large roomy high shelf, convenient end shelf. Glass oil tank, removable burner tray, square top grates, enameled burner drums, patented solid brass burners, closed back.

It automatically generates a gas from common kerosene oil and mixes it with hundreds of times its volume of air.

The flame is brought directly under the cooking vessel where it is needed. You can do your cooking and baking in comfort on hot summer days. Comes in two, three and four burner sizes.

Miss Dolly Wise

She is here to answer any and all questions concerning love, matrimony, troubles, woes, etiquette, etc. Inquiries should be addressed to Miss Dolly Wise, care The Daily Times, Portsmouth, Ohio.

Dear Dolly:—I am a married man of 23 and my wife is getting so fussy that I can't hardly live with her. Dolly she is so insanely jealous of me that she is making my life almost unbearable. Every time I step out she accuses me of talking to some other woman. Some of the women she mentions I don't even know and the other I never even speak to. She will send me to the grocery, and when I come back she says I must have gone to see some other woman, I stayed so long. Dolly I make good money and my wife gets everything she wants in the way of clothes or anything else, and I never get any peace except when I am at work. Dolly, please give me some advice.

WORRIED YOUNG MAN.

I suppose you will have to put a Maxim silencer on her if she continues to rave on. I would also advise you to have a talk with her and give her to understand that she will have to quit nagging you. Tell her that you are willing to go fifty-fifty with her in trying to get along, and that she will have to do the same with you. There is no need of any one quarrelling, as all disputes, domestic and otherwise, can be settled in a satisfactory manner, if the participants will stop arguing long enough to reason things out.

Dear Dolly:—I live in Ironton and I would like to know why so many Portsmouth girls come up here and try to vamp our boys. We only have a limited number of real-honest-to-goodness boys to choose from and after the Portsmouth girls get their pick we have to take the left-overs. Dolly do you think this is right? If not what should we do about it?

CENTER STREET FLAPPERS.

Why not give the girls a dose of their own medicine, by vamping some of the Portsmouth boys? Invite them up or come down to Portsmouth to see them.

Dear Dolly:—We are two Jackson girls and in love with two boys. We go to the movies every Saturday night and we want to know if you think it would be all right for the boys to bring us home. They are quite pretty and so are we.

TWO JACKSON CHUMS.

If the boys take you to the movies they should take you home, but if you have to go all by your lonesome and pay your own way I would not let them take me home if I were you.

Dear Dolly:—Will you please tell me where I can get gluten flour. I have tried several places without success. Also please tell me where I can buy whole wheat bread.

THANK YOU.

Inquire at the flour mills or have your grocer order the gluten flour for you. You can get the whole wheat flour and make the bread yourself. I had a recipe for it in this department last week.

Dear Dolly:—As a healer of wounds and a peace maker and advisor of lovers and family troubles, I must say you are great. Now dear Dolly I have a problem for you to solve. Why is it that a city the size of Portsmouth, hasn't got any street signs so that a stranger will not have to look three hours for one street when he arrives in your beautiful city. I see that you are printing daily in your paper men who helped make Portsmouth. Why didn't they finish the job?

A STRANGER IN TOWN.

We did have street signs once upon a time, when we only had a few streets, but the city has grown so fast, and so many new streets have been opened up that it was impossible to keep them marked up to date. However, there has been a movement on foot for some time to mark the streets, and we will have that done some sweet day. The Woman's City Club would have had the streets marked long ago, if they had had the money. The members are still willing to co-operate with the city or any other organization in raising funds to provide markers for the streets. If you can suggest any way that this work could be done cheaply and satisfactorily, let us hear from you.

SOCIAL NEWS

Mr. and Mrs. Roy Gordon (Alice Terry) are spending this week with local relatives, as "The Fool," in which Mr. Gordon is starring does not play during Holy Week. They will leave next Sunday for Pittsburgh, where his company will open a three weeks' engagement Easter Monday.

The Priscilla Club will meet on Wednesday afternoon, April 23rd, at the home of Mrs. A. E. Everard on Franklin Boulevard, instead of this week, as previously announced.

Ohio Valley Division 483 will meet in regular session tomorrow afternoon at two o'clock, in the K. of P. hall. A full attendance is urged.

Mr. and Mrs. James H. Baisden have moved from 1625 Mound street to 1017 Twenty-Eighth street. Their new phone number is 3075-G.

The Board of Managers of the Home for Aged Women will hold their regular meeting at the Home on Thursday afternoon at two o'clock and all members are urged to be present.

Mr. Richard Knost, who is visiting his parents, Mr. and Mrs. W. C. Knost, 1745 Fifth street, will sing two numbers at the First Evangelical church tomorrow evening, "Thanks Be to God," by Stanley Dickson, and "The Man of Sorrow," by Joseph Adams.

Miss Lollie Anderson will preside at the piano when Mrs. Harry C. Rugh presents the sacred cantata, "The Seven Last Words," in All Saints' church Good Friday evening.

Mrs. Cornelia Treuthart and Mrs. J. S. Thomas of this city, Mrs. Peter Blosser, Chillicothe, Mrs. Kate P. Harsha, Adams county, Miss Ross Hickman, Ripley, Mrs. Velora P. Flagg, Rome, are members of the Daughters of the American Revolution who are in attendance at the thirty-third Continental Congress of the D. of A. R. which convened in Washington, D. C., Monday. Miss Helen Rardin, daughter of Dr. J. S. Rardin, was named as one of the four Ohio young ladies selected to serve as honorary pages, but did not get to make the trip.

The Merry Twelve Club will meet on Friday evening at the home of Mrs. E. J. Staebler on Sixth street. Miss Mary Williams wil be the assistant hostess.

The Ladies' Auxiliary to the Railway Conductors will meet in regular session Wednesday afternoon at one o'clock in Brady's hall. A full attendance is urged.

The Research Club will meet on Thursday evening at 7:30 at the home of Mrs. Harry Marhiott, 1722 aird avenue, with Miss Ethel Naylor as the assistant hostess.

Mr and Mrs. Felix Haas will move this week from Grant street to their newly purchased home, 1720 Hutchins street, recently vacated by Mr. and Mrs. James E. Breece, who have moved into the Williamson Apartment on Second street.

Mr and Mrs. Philip Knost of 1615 Franklin avenue have returned from a motor trip to Delaware, where they visited Rev. and Mrs. J. R. Bowser, and enroute home they stopped in Columbus and visited Rev. and Mrs. A. B. Cox.

Mrs. Malissa Thompson of Market street is visiting her son-in-law and daughter, Mr. and Mrs. Stephen Arthurs and family of South Webster, O.

Mr. and Mrs. Oscar Hundley of 925 Seventh street and Mr. and Mrs. John Dielmann of Rhodes avenue, New Boston, were guests Sunday of Mr. and Mrs. Edward Zeek of Dogwood Ridge.

Mr. and Mrs. E. R. Gilkerson and sons, Everett and Stewart, of 1927 Grant street spent Sunday with her mother, Mrs. John Rodgers, of Haverhill.

Mr. and Mrs. Earnest Easter of Second street and her mother, Mrs. H. S. Hazelbaker, of McGaw spent Sunday with Mr. and Mrs. Ralph Hazelbaker of Nauvoo.

Mr and Mrs. Thomas Burt and grandson, Charles Burt, of 214 Market street, were visitors at the Burt camp on Buena Vista pike Sunday.

Mrs. Lewis Boehm and sons, Paul and Raymond, of 1006 Scott street, have returned home from a week-end visit with her mother-in-law, Mrs. Elizabeth Boehm, Mrs. Charles McHenry and Mrs. P. S. Easter of Buena Vista.

Mrs. Gertrude Ward of Clay street, who was operated on Saturday for the removal of her tonsils, is getting along nicely.

Mr. and Mrs. Morton Bartee and children Harold and Carl of Charles Street, have returned from a few days' visit with relatives at Fire Brick, Ky.

Mrs. O. L. Prediger and Miss Jessie Whitman were Sunday guests of Mrs. Neal Prediger at Wheelersburg, Sunday.

Mr. and Mrs. G. E. Dinwiddie of 1038 Eighth Street have gone to Indianapolis, Ind., having been called there on account of the illness of Mrs. Dinwiddie's aunt, Mrs. William Dorsey.

Mr. and Mrs. George Wilson (Jane Skane) whose marriage was an event of January have arrived here to make their home with Mr. Wilson's parents, Mr. and Mrs. A. A. Wilson of Highland Avenue. Mrs. Wilson is the attractive daughter of Mr. and Mrs. J. S. Skane of Waterloo, Iowa, and previous to her marriage to Mr. Wilson, attended school at Starrett's School for Girls at Chicago, and the Convent of the Visitation in St. Paul, Minn. Before coming here Saturday she visited with a school friend, Miss Carol Shriver of Columbus.

Mrs. W. G. Williams of Gallia street and Mrs. J. L. Love of Seattle, Wash., who have been enjoying a trip abroad since the middle of January, are now in Paris after a trip of several weeks through Italy. They will return home about June first.

Mrs. Ada Jones of Market Street entertained Saturday a group of friends and relatives for dinner. Covers were placed for Mr. and Mrs. Roy Meade, Mrs. James Motts of Gephart Station, Lester Schisler, Mr. Zura Motts, Helen and Charles Jones and the hostess.

Mr. and Mrs. Prince Bentley of Fire Brick, Ky., were recent guests of Mr. and Mrs. Morton Bartee of Charles Street.

Mr. W. B. Tolle of Winchester was a recent business visitor in this city.

Mrs. Annie Coffey of Wheelersburg was a guest of Mrs. Alice Gore of Third Street, Sunday.

Group 12 of the Trinity Ladies Aid Society will meet Wednesday afternoon at 2:15 in the home of Mrs. Theodore Bauer, 1619 Grandview avenue. Mrs. Elmer Knost and Mrs. C. C. Masoneup will be the assistant hostesses.

The meeting will be of especial interest as the hostesses hope to have all the shut-in members present. A splendid program is being prepared for the evening.

Mr. and Mrs. R. B. Wiltsee of Hutchins street spent the week-end with relatives in Cincinnati.

Mrs. Adam Giesler, of 520 Fourth street will be hostess Thursday afternoon to the Second Circle of the Relief Society of the First Evangelical church. Mrs. Giesler will be assisted by Mrs. Frank Flowers, Mrs. Dan Barney and Mrs. Charles Daehler.

Mrs. Alice Hill

YOUNG MOTHERS

Health is Your Most Valuable Asset. Read This

Warren, Ohio—"I have taken Dr. Pierce's Favorite Prescription has an expectant condition and was greatly benefited. I highly recommend it to all young mothers, who require a special tonic and nervine"—Mrs. Alice Hill, 409 E. South St.

Do you know that many prospective mothers suffer needlessly? What Dr. Pierce's Favorite Prescription will has done for others it will do for you. Get it this very day from your neighborhood druggist, in tablets or liquid.—Advertisement.

Miss Clara Nunemaker was hostess to the members of the Deuce Club last evening in her home on Timmonds Avenue. The attractive decorations and favors were in keeping with the Easter season. After an informal evening spent over bridge, the hostess and Miss Marguerite Metcalf served a dainty luncheon at the card tables.

The members who enjoyed Miss Nunemaker's hospitality were, Misses Marguerite Neudoerfer, Dorothy and Virginia Goetz, Anna Louise Robb, Lorraine Harris, Jane and Christine Bothwell and Ruth Millard and the hostess.

Mr. and Mrs. R. O. Wing of Washington C. H., is the guest of local relatives.

Raymond Flannigan of Front Street who attends school at Notre Dame University at South Bend, Ind., will spend the Easter vacation with his aunt, Mrs. Ella Kelly of Chicago.

Mrs. J. Leigh Watkins, Jr., Mrs. John L. Neudoerfer, Mrs. Gilbert Waite, Jr., Mrs. Rea Selby, Mrs. James D. Williams, Mrs. R. B. Wiltsee, Mrs. Glen Edwards and Miss Lena Appel motored to Columbus for the day recently.

An Easter egg and bake sale will be held Saturday afternoon at the Ohio Valley Bank under the auspices of the Ladies Aid society of Valley Chapel. In addition to the eggs and baked goods cottage cheese and potato salad will be sold. The sale begins at 9:00 a. m.

Mr. and Mrs. Lynn Pudan (Florence Nunemaker) will move this week into their new home just completed on Sunrise avenue.

Mrs. Charles Hyland of Cincinnati, arrived today to visit with her parents, Mr. and Mrs. J. J. Davidson, of Fourth street.

Mrs. Kate Loft's class of the Trinity Sunday School will meet Wednesday evening at the home of Mrs. J. H. Hahn, 1919 High Street.

The members of the Mizpah Class of the Central Presbyterian Church were entertained last evening at the home of Miss Anna Hauck on Sixth Street, business and a social hour concluded with refreshments.

James York, son of Mr. and Mrs. Howard York of Fifth street is steadily recovering from serious illness at Hempstead hospital.

Mrs. Jessie Bolles of Columbus is visiting with her sister, the Misses McConnell of Glover street, until Thursday having motored down with her son William Bolles who is going to Prestonburg, Ky., on business for the International Derrick and Equipment Co.

Group 8 of Trinity Ladies' Aid Society will meet on Wednesday afternoon, April 23rd, at the home of Mrs. Ray Searles on Sixth street, instead of tomorrow, as previously announced.

Mrs. James S. Thomas of Eighth and Waller streets left Sunday afternoon for Washington, D. C., where she will attend the National Convention of the Daughters of the American Revolution and also to visit her sister, Mrs. J. H. Collier.

The Ladies Aid Society of the Old Town M. E. church enjoyed a very interesting meeting Thursday afternoon at the home of Mrs. Smith Crull of Nauvoo. Mrs. Joseph Evans had charge of devotionals in absence of Mrs. C. L. Woods. After the business session the afternoon was spent in Social chat. A delectable luncheon was served to the following members, Mrs. Joseph Evans, Mrs. Thomas Lantz, Mrs. Ralph Rapp, Mrs. Corwin Knowles, Mrs. William Liston, Mrs. George Jenkins, Mrs. Roy Shivener, Mrs. Addis, Mrs. Ray Shivener, Mrs. Bert Dement, Mrs. William Davis, Mrs. William Rapp, Mrs. Clyde Smith Mrs. Frank Cook, Mrs. Tracy Newman, the guests included, Mrs. Johanna Appleton, Mrs. William Appleton, Miss Lucy Newman, of Union Mills, Mrs. Charles Cook, Portsmouth, Mrs. Dora Spruce and Mrs. Hazel Weghorst of Careys Run. Children guests, Bettie Jane Addis, Mary Louise Shivener, Mary Elizabeth Cook, Virginia Ruth Evans, Helen Ruth Shivener, Master Hugh Knowles, and Arthur Appleton.

Miss Genevieve Dupre was hostess to the members of the K. K. Club Monday evening, when the time was informally spent over needlework. The members were later served with delicious refreshments.

The members of Group 12 of the Trinity Ladies Aid Society will be entertained Wednesday afternoon for a business session at the home of Mrs. Theo. Bauer on Grandview Avenue.

An Arbor Day program was enjoyed at the Lower Fourth Street School recently, when the pupils planted three Norway maples, naming them for the late ex-presidents, Harding and Wilson and for the late George D. Scuddler, a beloved member of the First Presbyterian church. The trees were presented by the Woman's City Club and the Clio Club and were in charge of the Second Grade, the Third and Fourth Grades, and the Fifth Grade with an appropriate program by the pupils. Photographs were taken of the planting by Assistant State Forrester, B. E. Leet, who has charge of this district.

Mrs. Hartzell Hazelbaker and daughter, Thelma of McGaw and Mrs. Thomas Douglas of Buena Vista were recent guests of Mr. and Mrs. Ernest Easter of Second street.

Mr. and Mrs. George D. Gabbert of 2030 Robinson avenue have issued cards announcing the birth of an eight pound daughter on Sunday, April 13th. The little Miss has been given the name of Ann Gabbert.

The members of Mooseheart Legion will hold a bake sale Saturday at the Liberty Meat Market beginning at 10 o'clock. The ladies will have for sale, all kinds of baked goods, candies, potatoe salad, baked beans, and colored Easter eggs.

The members of the Ketchum Auxiliary of the Second Presbyterian church were entertained Monday afternoon for a delightful meeting at the home of Mrs. Ralph Calvert on Second street. The assistants were Mrs. O. E. Buchanan, Mrs. Dorsie Coburn, Mrs. H. E. Cook, Mrs. H. C. Bugh and Mrs Earl Clayton

The Home Topic was read by Mrs. Dorsie Coburn, after which Mrs. H. C. Bugh sang a solo, accompanied by Mrs. L. V. McCabe. Mrs. Sigmund Haas read the Foreign Topic, "Africa."

Mr. and Mrs. Oscar Tillett of Gallia street had as recent guest, Mr. Edward Aggers of Oak Hill.

Mr. and Mrs. Walter Easter of Buena Vista Pike were very much pleased recently when a host of relatives and friends came with well filled baskets to celebrate the birthday anniversary of Mr. Easter. A chicken dinner was served together with three birthday cakes. Covers were laid for the following guests, Mr. and Mrs. Walter Easter, Mr. and Mrs. P. S. Easter, and daughter, Anna Ruth, Mr. and Mrs. Clarence Miller and daughter Margaret and sons Robert Vernon and Norman Leroy, Mr. Leroy Easter of Buena Vista Mr. and Mrs. Harry Easter, sons Harold and Edward, Mr. and Mrs. Earnest Easter of Portsmouth, Mr. and Mrs. Sheridan Lindsey and Miss Zelpha White of Buena Vista Pike.

Miss Georgia Turney of Market street has been spending the week with Mr. and Mrs. Chauncey Johnson of Dry Run.

Mr. and Mrs. Alva M. Briggs of Third street entertained at dinner Saturday, Miss Ethel Appleton of Bertha, P. O.

Frank Leath of 1706 Sixth street is in Richmond, Va., having been called there by the death of his mother, Mrs. H. E. Leath.

Miss Elizabeth Patton has returned to Miami University after a visit with local relatives for a week.

Miss Alyce K. Cross of 5037 Gallia avenue entertained with a six o'clock diner recently honoring the birthday anniversary of her fiance, Mr. Alton K. Cunningham, of this city.

Mrs. E. W. Richard and son, Wayne Evan, of Fourth street, have returned from a four months' sojourn in Florida. They spent part of their time on the west coast of the gulf of Mexico, also on the east coast of the Atlantic ocean.

Dr. Ida Keyes and daughter, Helen, of Fourth street, have returned from a week-end visit in Columbus. While there they had the pleasure of seeing Leonore Ulric in "Kiki" at the Hartman theatre.

Mrs. Samuel Robb nd daughter, Anna Louise, have returned from a week-end visit with Mr. and Mrs. Ellis Hurn of Ironton.

Mrs. Warner Chapman will entertain the Minerva Kensington Club on Wednesday evening at 7:30 o'clock at her home, 1324 Gallia street.

The many friends of Mrs. J. E. Tener of Fifth and Glover streets will be glad to know that she is recovering nicely from the effects of an operation she underwent in Mercy Hospital last week.

Mr. and Mrs. Stewart Moore of Henry Springs had as week-end guests Mrs. W. D. Evans and daughters, Janet and Kathryn, Mr. and Mrs. Hugh Young and son Paul, Mr. and Mrs. Walter Moore and son Owen, Mr. and Mrs. David R. Timberlake, Mrs. Amanda Moore and Mrs. S. D. Shields.

The Young People's Society of Bigelow M. E. church will meet on next Monday evening at the home of Miss Beatrice Lindsay, 414 Court street, with members of Group 8 as assistant hostesses. Thee include Miss Ruth Jeffries, Chairman, Mrs. Lewis Adams, Jr., Mrs. Anna Bergen Murphy, Mrs. William Davis, Mrs. John Hardin, Mrs. Grace Adams and Miss Beatrice Lindsay.

GOOD MANNERS

Carrying an Umbrella

With an umbrella, a gentleman may hold it over a lady's head, especially if in a rain storm where she is occupied holding hat on and clothes out of the wet.

Miss Maude Wilson, daughter of Mr. and Mrs. A. A. Wilson of 1637 Highland avenue, was among the fifty members of the Ohio State chapter of Pi Beta Phi sorority who returned Monday morning from Washington, D. C., where they attended the eastern conference of the sorority. Mrs. Calvin Coolidge, wife of the president, is a member of this sorority and she received the visitors in the blue room of the White House on Friday afternoon. The entire first floor was thrown open and in the East room the guests viewed the portrait of Mrs. Coolidge by Howard Chandler Christy, which was presented by the sorority to the president and Mrs. Coolidge. At the reception Mrs. Coolidge was presented with a diamond arrow, the Pi Phi emblem, by a group of her Pi Phi sisters. She announced that she would leave the gold Pi Phi emblem, which she had worn all through college, pinned on the white satin gown which she will present to the congressional museum when she leaves the White House.

The banquet Saturday night in connection with the conference is said to have been the largest ever held in Washington. Thirteen thousand were present. The banquet rooms of both the New Willard and the Raleigh hotels were used. The principal speaker was Mrs. Carrie Chapman Catt, a member of Pi Beta Phi. Among other Pi Phis entertaining for the visitors were Mrs. Henry Wallace, wife of the secertary of agriculture; Mrs. Wiley, wife of Dr. Harvey Wiley, and the wife of the lieutenant commander of the navy.

Members of the Entourage Club assembled at the home of Miss Gertrude Daniels last evening for their regular bi-monthly games of bridge, and at the close of the evening Miss Hazel Gelbel received a pretty favor for high score, while Mrs. Clarence Benton received the consolation prize. Before adjournment to meet with Miss Willa Kline the hostess served an appetizing salad course to Misses Evelyn Billian, Hazel Gelbel, Viola Sarver, Kathryn Elliott, Ruth Hooper and Mrs. Benton Powell. Miss Byrdene Powell was a guest for the evening.

When hair is bobbed, it is more important than ever to keep it thick, soft and fluffy. Use Seven Sutherland Sisters Hair Grower.

Used Kellogg's Bran 2 months—constipation gone after suffering 3 years

Three years of suffering with constipation. What happiness was his when Kellogg's Bran, cooked and crumbled, restored his health. But read his letter.

"Dear Sirs: . . . this is what I think of your krumbled bran. I would not be without it for anything in the world. . . . for three years I used all kinds of medicines for constipation, and only got temporary relief. I was advised by a dctor to use Kellogg's Bran, and since I began using it I don't have to take pills or anything else. I have used it two months, and my constipation has left me. I feel better now than I have for three years."

(The original of this letter is on file at the Kellogg Company, Battle Creek, Mich.)

Kellogg's Bran brings results because it is ALL bran. You can't fight constipation with halfway measures—with brans which are only part bran. It takes ALL bran to be 100 per cent effective.

Because Kellogg's Bran is ALL bran it sweeps, cleans and purifies the intestine. It acts naturally—just as nature acts. It stimulates the intestine and makes it function regularly. It is guaranteed to bring results, or your grocer will refund your money.

Kellogg's Bran has a delicious nut-like flavor. Quite different from ordinary, unpalatable brans. You will like it as a cereal, sprinkled on other cereals, cooked with hot cereals, or in the recipes given on every package.

Eat two tablespoonfuls of Kellogg's Bran every day—in chronic cases, with every meal. Made in Battle Creek. Sold by all grocers.

ADVENTURES OF THE TWINS

by Olive Roberts Barton

THE TWINS SAVE TOM THUMB

Sure enough, there was Tom Thumb

"You'll never, never, guess where we are going next," said Mister Muggs, as he started his little automobile.

"Where?" cried both the Twins.

"To see Tom Thumb. He lives in Once-Upon-a-Time Land, too, with his father and mother."

Well, the little car went past seven forests and over seven rivers and finally stopped at a gate in front of a farmhouse.

When they knocked at the door, Mrs. Thumb herself opened it.

"Oh, dear!" she sobbed. "Isn't it dreadful! You've heard the bad news, of course."

"What bad news?" asked Mister Muggs. "No, we didn't hear of any bad news. What's happened?"

"It's Tom!" cried Mrs. Thumb. "He's gone again. Once he was lost down a mouse-hole and once the cow ate him and once the wolf gobbled him up."

"But when he came home the last time we thought he was safe, and now he's been gone since yesterday morning."

"Well, then, if that's the case," said Mister Muggs, "we'll hunt for him. That's what we came for, to help anybody in trouble. For although the stories all say, 'and they lived happily ever after,' you can never be sure. The Fairy Queen sent us."

First they went to see the lion.

"Did you eat up Tom Thumb?" asked Mister Muggs.

"How big is he?" asked the lion.

"As big as one of your eyes," said the fairyman.

"Ugh! I wouldn't be bothered," said the lion. And he turned over and went to sleep.

Then they went to see the tiger.

"Did you eat up Tom Thumb?" asked Nick.

"How fat is he?" asked the tiger.

"Not fat at all," said Nick.

"Then I wouldn't be bothered," said the tiger, giving his tail a whack against the ground to show that he meant it.

Then they went to see the bear.

"Did you eat Tom Thumb?" asked Nancy.

"How sweet is he?" asked the bear.

"He isn't sweet at all!" said Nancy.

"Oh, get out!" growled the bear. "If I can't have honey I won't eat anything."

So they all went back to the house. "What were you doing yesterday?" asked Mister Muggs.

"I made apple-butter," said Mrs. Thumb.

"Where did you put it?"

"In big crocks in my cellar."

"Then that's where your son is, declared Mister Muggs.

And when they lifted a lid, sure enough there was Tom Thumb, looking like a Brownie.

(To Be Continued)

(Copyright, 1924, NEA Service, Inc.)

Banish Pimples By Using Cuticura

Soap to Cleanse Ointment to Heal

Try our new Shaving Stick.

First Church Of Christ, Scientist

PORTSMOUTH, OHIO

Cordially invites you and your friends to attend a

Free Lecture On Christian Science

By Frank Bell, C. S. B., of Philadelphia, Pennsylvania

Member of the Board of Lectureship of The Mother Church

The First Church of Christ, Scientist, Boston, Massachusetts

PUBLIC LIBRARY AUDITORIUM

THURSDAY EVENING, 8 O'CLOCK

TIMES SERVICE PATTERN

4535

A SMART DRESS STYLE FOR THE GROWING GIRL

4535. Dotted foulard is here shown. The model is one that lends itself well to wash materials, to wool rep and jersey weaves. Woolen crepe would also be nice for this style.

The Pattern is cut in 4 Sizes: 8, 10, 12 and 14 years. A 12 year size requires 4 yards of 32-inch material.

Pattern mailed to any address on receipt of 10c in silver or stamps and 2c extra for postage.

Send 12c in silver or stamps for our UP-TO-DATE SPRING AND SUMMER 1924 BOOK OF FASHIONS.

4535

Size .....

Name .....

Street and No. .....

City ..... State .....

How to care for **Dull Hair**

Just washing linen cleans it, yet what a difference in its appearance a little bluing makes! Like linen, hair requires something more than soap and water to make it really beautiful. If you honestly want lustre, brightness, real beauty, in your hair, you must put it there. Golden Glint Shampoo begins where plain shampooing stops. It gives the hair a natural radiance truly beautiful, a long-lived brightness that lasts between shampoos, a delicate color-emphasis quickly suited to your own particular shade. You'll never know how really well your hair can look until you've had a Golden Glint Shampoo. Try one, 25c at all druggists.

Golden Glint SHAMPOO

Pretty **—yet shunned**

She never knew why—not even her closest friends would tell her that there was a hidden objectionable odor. Thousands of women have learned the secret of overcoming this embarassing condition by the use of Tyree's Powder for women for personal use. A Pinch makes a Pint. Perfectly soluble in water. No danger, stains or pains.

For 3 day package — send this announcement with name and address to J. S. Tyree Chemist, Washington, D. C., for free package.

All good drug and dept. stores recommend it.

JACK DAW'S ADVENTURRES—THE CIRCUS ELEPHANT

BY ELTON

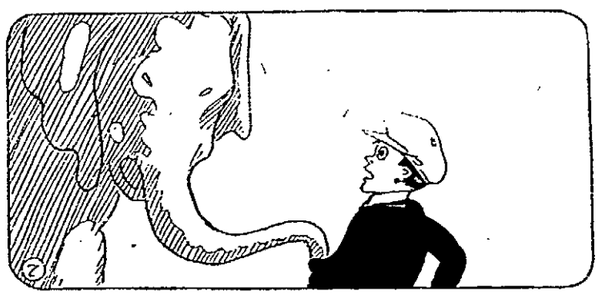

The great beast walked right up to Jack and stuck his trunk in the boy's pocket. Jack knew what he was after. In a second the trunk came out again and it had several peanuts in it. After these were transferred to the elephant's mouth, the trunk was dropped down into the pocket again.

In no time at all, all of Jack's peanuts were gone. Then the elephant suddenly reached down and grabbed Jack around the waist. Jack thought the elephant was made because he had no more peanuts, and he was afraid he was going to be hurt. Flip, in the meantime, set to barking.

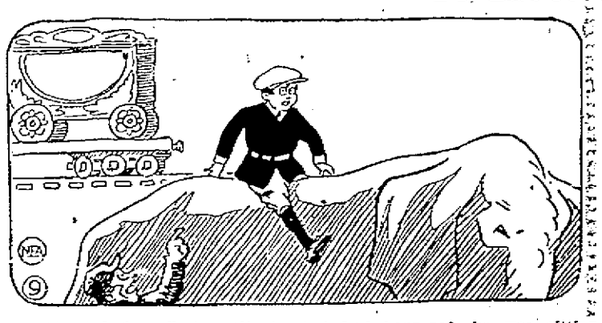

Almost before Jack realized what had happened, he was sitting safely on the great elephant's back. Then a man came running up. "Here, son, you'll have to get down so this beast can help us unload these other cars." Jack didn't know just how he was going to obey.

(Continued.)

ENTRANCE NOW OPEN
CHILLICOTHE STREET

MARTING'S EASTER FASHIONS

ENTRANCE NOW OPEN
CHILLICOTHE STREET

Easter Millinery

Distinctive, original, smart, different. Large, small and medium. They will top the smartest Easter costumes with rare distinction. The more feminine types of headwear—graceful and artful in line, with filmy fabrics, fine laces, malines and hairbraids framing the face in soft loveliness. Clever adaptations of the newest New York and Paris models, in cloches, turbans, tricornes and many novel shapes. Priced at

$3.00 and up to $22.50

Marting's Second Floor

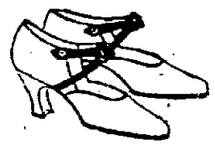

Easter Footwear

Pictured above is the "Avenue", a smart creation by I. Miller, one of the leading manufacturers of women's fine footwear. A very fashionable model of black satin with beaded buckle. Price

$13.50

Special For Easter
Grey Suede Sandal

—with cut out vamp, welt sole and rubber heel, an $8.00 value, this week only

$6.50

Announcing A New Department

FOR MEN

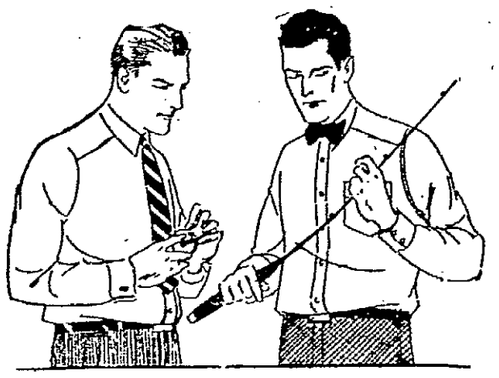

In time for your Easter needs Mr. Man—and what wonderful values we have to offer you in new shirts, neckwear, hosiery and underwear—all fresh, new stock just unpacked—splendid quality at a very reasonable price.

TO INTRODUCE THIS NEW DEPARTMENT TO THE MEN OF PORTSMOUTH WE ARE OFFERING SOME EXRAORDINARY SPECIALS IN SHIRTS.

Introductory Sale Of

Men's Shirts $1.95

Imported English Broadcloth Shirts—
Genuine Fruit of the Loom Shirts —
Plain White Madras Shirts—
Plain White Oxford Shirts—
Sizes 14 to 17

Some with collar attached, others in neckband styles, whites and tans, Fruit of the Loom shirts in white and tan, some in white with colored stripes. Here, men are the most remarkable shirt values in the city. Come in tomorrow and examine the quality of these shirts and see if our statement isn't true.

Introductory Sale Of Men's Shirts $2.95

Satin Stripe Madras—Woven Stripe Madras — Printed Stripe Reps — All guaranteed fast colors.

Sizes 14 to 17

Exceptional quality shirts, some with detachable collars, many others with collars attached or neck band styles. A wonderful assortment in white, tan, grey, blue, green.

Introductory Sale Of Men's Shirts $1.59

Plain Imported English Broadcloth — Satin Stripe Imported English Broadcloth — End to End Madras.

Sizes 14 to 17

Full cut, perfect fitting shirts of splendid quality, shirts that will stand many trips to the laundry and still retain their original colors.

BERKLEY KNIT

"The Tie of a Thousand Knots"

Predominant style features our Spring display of Berkley-Knits. Never have we seen true quality shown to better advantage. A marvelous assortment to choose from—in plain colors, bias stripes, cross stripes and fancy figures.

$2.50 $3.00 $3.50

©B K Co. 1924

"The Year's at the Spring" on Easter Morn

You'll feel that "all's right with the world," when you have made some of these bewitching frocks and suits, wraps and hats, your very own; and have chosen all the important little things to be worn with them for Easter and through the Spring. Fashion shows herself in many moods, and the lines and colors that become you best are here in garments that might have been designed expressly to your order.

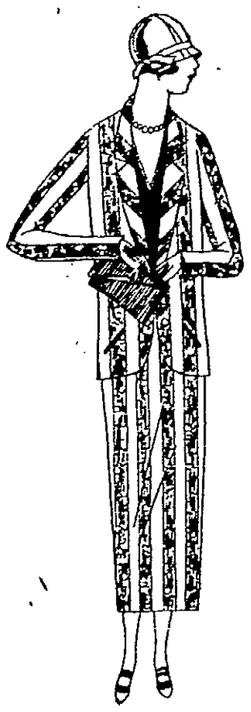

EASTER SUITS

The smartest styles—the finest fabrics—the latest colors—suits you will be proud to wear—suits your friends will admire. Boyish in line—strictly tailored, of mannish twills, some with wisps of hairline stripes and checks, of tweeds and oxford cloth—the new wrap-around skirts and short box coats are particularly becoming to the young woman.

Women's and Misses' Sizes

$15.00 and up to $65.00

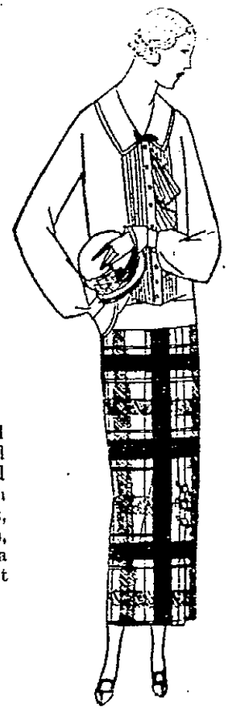

EASTER SKIRTS

The sweater and the blouse vogue depend on the companionship of the separate skirt. And from this very attractive collection you will find choice very simple. All the new materials such as Flannels, Velours, Wool Crepes and Silks, plain and pleated effects in the loveliest plaids, stripes and plain colors. Regular and extra sizes, in Tans, Navy, Brown and Blue. Priced at

$5 and up to $15

EASTER BLOUSES

Fashion introduces many new blouse ideas in every conceivable new neckline, in plain tailored, beaded or embroidered treatments, Satins, Cantons, Georgettes and Broadcloths, with short or long sleeves.

So decidedly new—so thoroughly different — this latest collection of new blouses is full of style significance for fashion lovers. Priced at

$5 and up to $27.50

EASTER COATS

In this selection of up-to-the-minute coats, you will find all the lovely spring shades you have been hearing about, often in a harmonious two tone combination. Coats not too formal, nor yet to obviously designed for sports events, one of these straight line or slightly flaring coats will fill ever so many needs of town and country, travel, business and motoring.

Sizes 14 to 50, $15 and up to $89.50

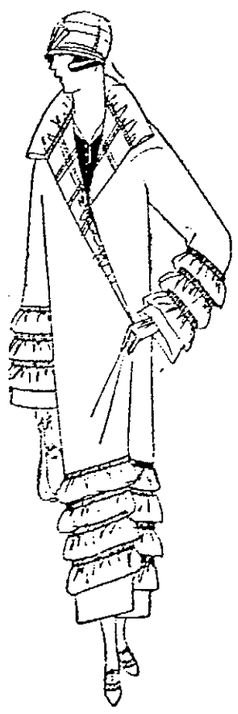

EASTER FROCKS

choose individuality as their motto—and the result is fascinating to behold. Flannels, Georgette, Roshanara, figured or plain Crepe, Chiffon, Satins and Taffeta are the fabrics—in almost as many styles as there are dresses, some plain, others beaded or lace trimmed. Every color imaginable. Priced at

$19.75 and up to $89.50

Marting's
PORTSMOUTH OHIO

THE NEW VOGUE!

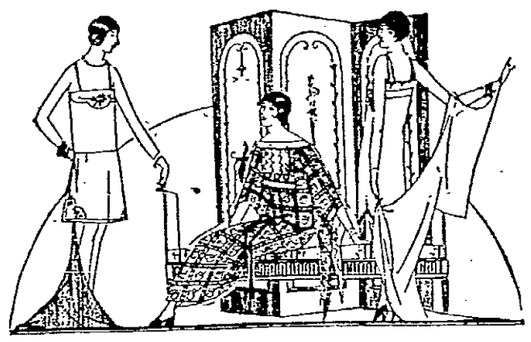

Hand Embroidered
French Voile Underwear

$2.50 and $3.50

Gowns and chemise of beautiful sheer voile, in orchid, pink, peach, blue, honeydew and white, with dainty hand embroidered designs, perfect fitting garments, at a very low price considering the quality. See these tomorrow on the second floor.

Girls' Coats for Easter

You'll be proud of your little girl in one of these beautiful new coats, a wide range of styles and patterns in tweeds, polos and Roman stripe effects, lovely new Spring colors in sizes 2 to 6.

$6.00 to $13.50

Girls' Shop Second Floor

Children's Hats

$1.25 to $5.00

A lovely assortment of new Spring and Summer hats for children, in lawn or poplin. The newest style ideas in a wide range of colors.

New Wash Suits for Boys

$1.00 to $2.75

Smart new styles in wash suits for dress or play, in fast color ginghams, linens and poplins, in tan, blue, grey, yellow, etc. Suits of splendid quality and workmanship. Buy the boy one or two for his Easter gift.

Second Floor

Smart New Apparel For The Baby

Infants' Long Capes $5 to $15

Lovely new capes in crepella and cashmere, daintily embroidered, a large assortment to choose from.

Silk Capes in White, Pink, Blue, $7.50

Infants' Hand Made Dresses

$2 to $3.75

Beautiful hand made dresses of lawn or batiste, in a large assortment of dainty patterns.

Style Week In Ironton Success, R. H. Charlton Reports; Field Secretary Makes Talk; New Irontonian Owner at Banquet

IRONTON, O., April 15—Fifty Ironton retail merchants gathered at the Hotel Cecil banquet tables Monday evening and listened to an inspiring address by James Morton, Lima, field secretary of the Ohio Council, Retail Merchants. Ironton merchants have just been organized into the Retail Merchants' Division, Chamber of Commerce. Walter L. Henry, jeweler, is president, and had charge of Monday evening's session. E. J. Merrill, of the Chamber of Commerce, who has long been active in Ironton civic affairs, and W. Irving Lewis, secretary-manager of the Chamber of Commerce, were present and gave words of encouragement to the new organization.

One of the interesting events of the evening was the report of R. H. Charlton of the C. F. Johnston Company upon the recent spring style opening sponsored by Ironton merchants. Mr. Charlton stated that the opening was a bigger success than the most optimistic had hoped for. Visitors had flocked in from all the surrounding territory and every merchant reported crowds throughout the day. Mr. Charlton emphasized the importance of united effort on the part of the retail trade to keep before the public the importance of Ironton as a trading center. Many Portsmouth friends of Mr. Charlton, who formerly resided here, will be delighted to know that he is now located in the near-by city and that he is prospering.

Harry E. Taylor, of the Irontonian, and Portsmouth Times, was present as a guest of the Retail Merchants' Association and was given a warm welcome by those present.

In his talk Mr. Morton referred to the importance of the retail merchant in the business and social life of a city. "We do not always get the credit that is due us," he said. "We often hear our industries and their diversified character referred to when boosters speak of our cities, but how seldom do they refer to our splendid retail stores, their facilities for meeting the needs of the people, their honesty in merchandising, their fair prices. And yet the retail merchants are as much the backbone of any community as the manufacturers. If you do not have good merchants, live merchants, keen and up-to-date, you do not have a good town, no matter how many industries you may have. The retail merchant should be alive to the dignity of his business and uphold it at all times."

Mr. Morton also spoke of the advantages of perfecting the credit bureau of the Association. He likened a merchant doing a credit business to a man doing a banking business, saying that the man who gave credit was simply loaning the use of his money to the customer. That showed the need of thorough credit information and this could only be obtained by co-operation among those most interested, the merchants.

WHY GIRLS WITH YELLOW TEETH ARE UNPOPULAR

No girl with yellow-stained teeth can be popular—no matter how attractive she may be otherwise. A girl may have a pretty face or a pleasant personality yet if her teeth have a yellowish look she cannot be truly charming to men.

Men admire personal daintiness in a woman more than the clothes she wears. Notice the girl with pearly white teeth—she has a charm and attractiveness that is always lacking in the girl with yellowish teeth.

Yet there are still many girls with dull, dingy teeth who have not found out that teeth stains and discolorations can be completely removed by using a new scientific treatment recently perfected. This marvelous discovery is known as Bleachodent Combination. Contains a mild liquid which quickly softens and loosens the hardened stains which cling to the teeth so that they can be gently removed by the special kind of paste included in treatment. Once the stains have vanished Bleachodent Combination will prevent the formation of future stains and keep the teeth beautifully white—always.

This wonderful treatment, while it completely cleans the teeth, does not affect the enamel as its mild ingredients are especially combined to act only on surface stains. Men always admire sparkling white teeth. So get Bleachodent Combination (containing both liquid and paste) today. Small cost. For sale at all good druggists.—Advertisement.

Ancient Crematory Is Found in Scioto Co. Mound

One of the most interesting of recent archaeological discoveries here was uncovered Sunday by Geo. Watters, Jr., of Center street, a member of Ohio Archaeological and Historical Society, which with the state, supports the Archaeological Museum at Columbus and preserves Indian and Mound Builders relics there.

A crematory occupied the center of the mound opened by Mr. Watters, a newspaper reporter and Herbert Caldwell, son of M. J. Caldwell on whose land the mound is located, a short distance north of Lucasville.

The crematory showed extensive use, abandonment, and second usage.

Its somewhat better than six feet of length, proportional width and slightly excavated, oval form, were clearly indicated by the burned clay, which showed a deep brick red, extending about three inches to a line of ashes, the surface of the original crematory basin. Another four inches of clay, burned to a deep red showed for what a long and active period the original device had been used before being abandoned and subsequently reclaimed. Under the more intensely burned part, graduating colorings disclosed the effects of the body-burning fires.

Mute testimony to the uses of the device, were cremated burials uncovered in the mound. A number of these were unearthed. In most cases the remains were completely calcined, but in several, charred remains of the bones were found. One fragment of thin, overlapping segments showed itself to have been part of the skull.

Of the ornaments, a fine specimen of slate gorget, neatly pierced for its intended use as an ornament, was the prize. A small piece of bone had been shaped to imitate a bear's claw, and several broken bone gorgets had been fashioned from skulls.

The nature of the finds identified the mound with the Hopewell culture, according to Mr. Watters. There are two cultures of Mound Builders works in this district, mute monuments to the Hopewell builders and the Fort Ancient tribes. The Fort Ancient group was the less highly developed of the two, according to Mr. Watters, as evidenced by their way of living in close proximity to burials, either burying at the site of the habitation or living at points of laying away their dead.

The Hopewell culture has given to archaeologists especially interested in Mound Builders of the Ohio district, their greatest rewards for study and excavations, the relics showing a very high type of civilization. Notable examples of their work have been unearthed close to Portsmouth. Although nothing of the nature was contained in the mound opened Sunday, skillfully worked copper and numbers of pearl beads are frequently found with the dead in Hopewell mounds.

Is Germany Starving? Yes, Just Like Poor Jawn D.; Wealth and Gaiety Found in Berlin

CHILLICOTHE, O., April 15.—"No," said Mr. Burnell Lunbeck to a News-Advertiser reporter, "I did not see any signs of the terrible starvation and destitution in Berlin of which so much is said in this country."

Mr. Lunbeck, who is the son of Mr. and Mrs. J. M. Lunbeck, of South Paint street, has just returned from a stay of several months in the German capital, where he was studying music. "On the contrary," he said, "I saw evidences of wealth. Elaborate parties are held nightly in the German cabarets. At these affairs champagne is served and the women are presented with flowers by the armful and in splendor they exceed many of the so-called gorgeous parties held in America.

"The German people are enjoying almost every pleasure that is known to the people of this country and there seems to be plenty of money spent for amusement."

Pepgen Sales Break All Records; Many Tell of Relief

..The sale of Pepgen at Fisher & Streich's Pharmacy on Saturday broke all provious records. Assistant arrives from Dayton Laboratory to aid in distribution.

"The sale of the new medical discovery Pepgen, which is being so highly recommended for stomach, liver and kidney ailments, is the biggest thing of its kind I have ever seen," said Mr. Phil M. Streich, head of Fisher & Streich's Pharmacy, where this medicine is being introduced. "The crowds who called on Mr. Young, who is here explaining the uses of this medicine, were so great on Saturday that he has wired Dayton, the home of the Pepgen laboratory, to have 1 of his assistants come here to assist in the distribution.

Many well-known local citizens are coming in every day to tell how this tonic has relieved them of long-standing ailments. Among the interesting cases which came to light yesterday was that of Mrs. C. E. Johnson, of 1310 Franklin avenue.

"For the past two years or more," said Mr. Johnson, "my wife has been suffering with pains in her stomach and side after meals. It seemed like everything she ate would disagree with her. A gas would form in her stomach and cause her to have a full bloated feeling.

"She became nervous. Often at night it would be hours before she could get to sleep.

"About three weeks ago one of her friends recommended this Pepgen that is being sold at Fisher & Streich's. It seemed to be so highly recommended by Portsmouth people that she decided to try it."

"Pepgin has surely worked wonders for her. She is in better health than she has been in years. Her appetite is fine and she never complains of having any trouble with her stomach. She sleeps fine every night and wakes up in the morning feeling fresh and rested. I am glad to recommend Pepgen because of the good it did my wife."

The genuine Pepgen is packed in a white and blue carton and may be obtained in Portsmouth only at Fisher & Streich's Pharmacy, cor. Sixth and Chillicothe streets.—Advertisement.

BIRTHS

Word has been received here of the birth of a daughter to Mr. and Mrs. Paul Suthers of East St. Louis. Mrs. Suthers was formerly Miss Margaret Irvin of Portsmouth.

PALE SKIN, DULL EYES, THIN FLESH?

THESE are the signs of impure blood, bad digestion and an enfeebled and run down state of the whole system.

Correct these bad conditions with Gude's Pepto-Mangan. It contains an ample supply of the iron your blood needs, and just the tonic, invigorating, strengthening elements which build up bodily vigor, improve the digestion and increase the energy and endurance.

Your druggist has Gude's, in both liquid and tablet form. Get it today and begin to take it regularly.

Free Tablets To see for yourself the health-building value of Gude's Pepto-Mangan, send for free Package. M. J. Breitenbach Co., 53 Warren St., N. Y.

Gude's Pepto-Mangan
Tonic and Blood Enricher

McCARTHY WINS

COLUMBUS, O., April 15.—Timothy McCarthy of Fremont won the annual spring football tournament held by the Ohio State University spring football practices squad, University officials announced today. William Hunt of Toledo, finished second. Both are freshmen.

ATTENTION

Members of Orient Lodge
No. 337 I. O. O. F
Sciotoville

There will be a called meeting at the hall at 7:00 P. M. Tuesday, April 15th, to make arrangements for the funeral of our departed Brother George W. Neff.

(Signed) PEARL A. JENKINS
Noble Grand

Murderer?

Here is Mrs. Johanna Tell, who walked into the New York police station with a weird story that she had murdered Charles Blair, for whom she had been housekeeper, on his lonely Connecticut farm.

Chillicothe Street Entrance Now Open *Chillicothe Street Entrance Now Open*

Marting's Downstairs Store

Just in Time for Easter Comes this Most Remarkable

Sale of New Spring Coats

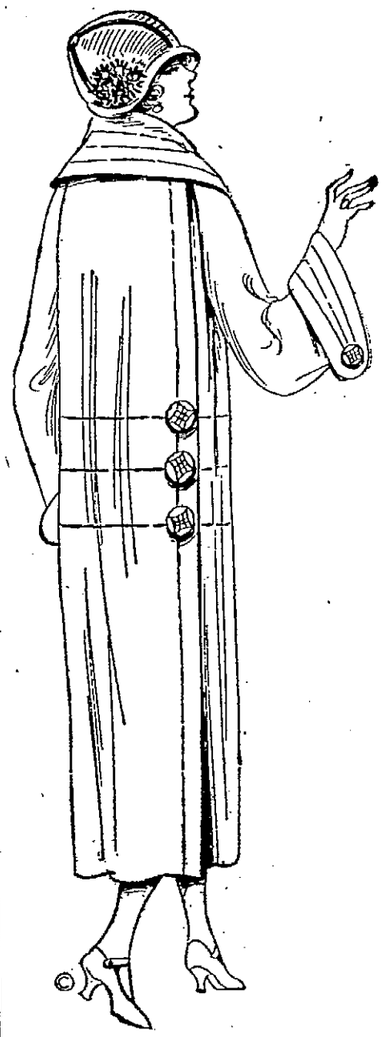

$9.75 and $14.95

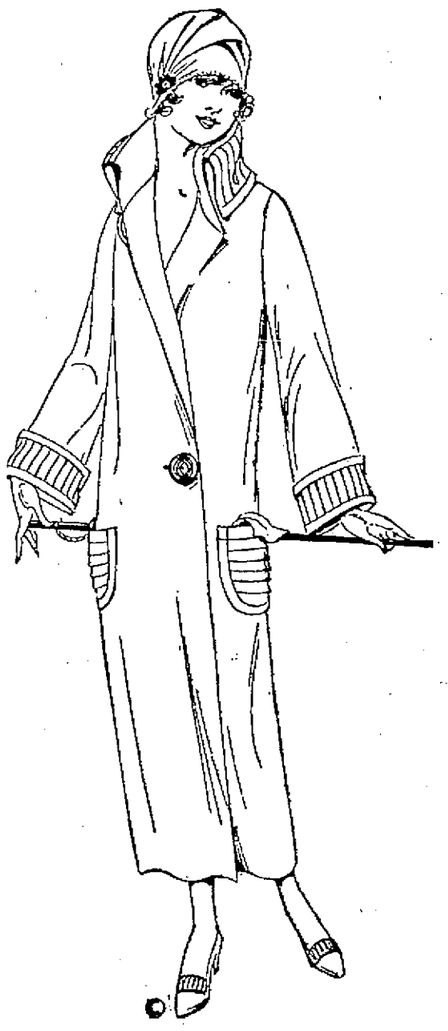

Fine new Coats—just unpacked —bought at a great price concession from a leading New York house—they arrived this morning by fast express and go on sale tomorrow greatly underpriced—Be here early for your Easter Coat at a great saving.

Coats for Sports Wear
Coats for Dress Wear
Coats for Motor Wear

The greatest values we have ever had the pleasure of offering you—don't miss this opportunity.

The Latest New York Styles
The Newest Fabrics.
The Most Wanted Colors.

The greatest values we have ever had the pleasure of offering you—don't miss this opportunity.

Sizes 16 to 46—Many pretty plaids, and two-tone combinations, also plain colors in Henna, Grey, Sand, Black.

Marting's Down Stairs Store

Easter Sale of New Silk Dresses

In Three Interesting Price Groupings

$9.75 - $14.75 - $19.75

Dresses that were made to sell at a much higher price—

Excellent quality and workmanship—beautifully trimmed with beads—lace—ribbons, and fancy ornaments.

Dresses you will be proud to wear—
Dresse your friends and neighbors will admire.

Canton Crepe Dresses
Crepe De Chine Dresses
Beautiful Satin Dresses

Come in and see these lovely new dresses tomorrow, the values will surprise you—a wonderful assortment to choose from—all sizes for misses and women.

A manufacturer's overstock bought at a low cash price—the loveliest of new Silk Dresses—in all the most wanted colors, including black. You are sure to find your Easter dress among these three interesting groups.

Beautiful Black Satins
Exquisite Crepe De Chines
Charming Canton Crepes

The entire assortment go on sale tomorrow morning promptly at 8:30 so be here early for best choice.

Marting's PORTSMOUTH OHIO

Marting's PORTSMOUTH OHIO

National Bank SAFETY for Savers

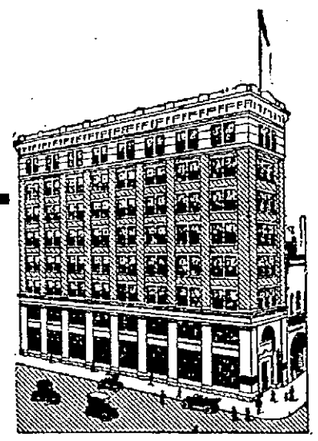

A View Of The First National Bank Building

Facts About the First National Bank

No. 7
Experienced Officers

The men who form the official staff of the First National Bank have been selected for their ability, training, and experience in business and financial matters.

For many years, the First National Bank has been under continuous management; an added Factor of Safety—which we believe will appeal to careful depositors.

If you wish to consult us at any time, feel free to call upon our officers who will be glad to assist you in every way they can.

First National Bank
OF PORTSMOUTH

Capital, Surplus and Profits, $1,000,000.00 *Resources $7,000,000.00*

I always order *Domino Package Sugars* by name . . . . . .

I never order simply "a pound of sugar." It pays to specify Domino Package Sugars. Then I know my sugar is clean—that it has been protected from exposure to flies, dirt and handling—and that it is uniformly good and the highest quality that can be bought. The Domino Packages also eliminate the wastage and spillage caused by torn or broken paper bags.

FREE UPON REQUEST.—Every woman will appreciate our Sugar Etiquette Chart and the helpful books of Domino Candy, Cooking and Preserving Recipes. We will gladly send them to you *free upon request*. Address American Sugar Refining Company, 117 Wall St., New York City.

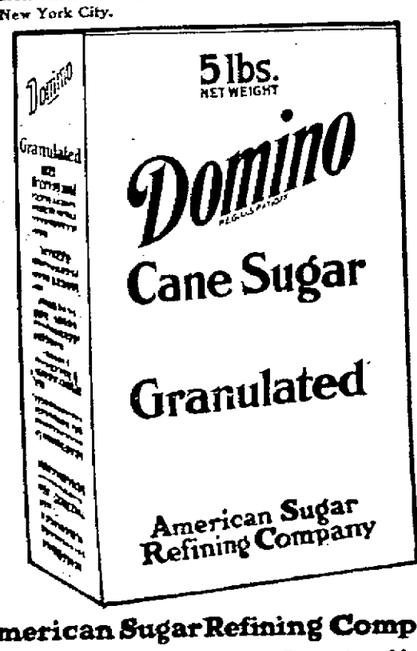

American Sugar Refining Company

"Sweeten it with Domino"

Granulated, Tablet, Powdered, Confectioners, Brown; Golden Syrup; Cinnamon and Sugar; Sugar-Honey; Molasses

Ford Re-Elected Head D. T. And I. Railroad

DETROIT, April 15.—Henry Ford was re-elected president of the Detroit, Toledo & Ironton Railroad company at a meeting of the directors at Dearborn today. Prior to the directors' meeting, the stockholders re-elected the following directors:

Henry Ford, Edsel B. Ford, E. G. Liebold, E. C. Kanzler, W. C. Cowling, G. R. Brubaker, and F. L. Rockelman.

Other officers elected by the directors included:

E. G. Liebold, vice president; G. R. Brubaker, secretary and treasurer, and F. L. Rockelman, general manager. All of the officers and directors are from Detroit.

Kelvinator

The Perfect Electric Refrigerator

DISTEL FURNITURE CO.

Phone 400

J. C. JACKSON, Representative

NECESSITIES

A savings account is not only a necessity, but it is a luxury. It will not only stand you in good stead in your time of need, but it will be a joy to think about every day. We have always added 6 per cent dividend twice each year.

The Portsmouth American Building & Loan Association Co.

Masonic Temple

32 Years Of Conscientious Service

MISS ALIAS

BY DOUGLAS GRANT

© 1924 NEA SERVICE, INC.

BEGIN HERE TODAY

Sallie Peck, employe of the Fair Deal Five & Ten, quarrels with her policeman sweetheart, Michael Curtis. That night Sallie goes into the yard to take down a washing for Ma Brennan, with whom she lives. A crash shakes the earth and something strikes Sallie a blow on the head.

When she regains consciousness the girl finds herself in strange surroundings. A French maid calls her Alva. Copeland and Madame Copeland, a tall, richly gowned woman, claims her as her step-daughter. Sallie discovers that she has fallen into the hands of crooks and is being substituted for the real Alva Copeland.

A man-servant thinks he recognizes in Sallie a member of a gang of diamond thieves and helps her escape from the house at night. Michael Curtis and his friend, Captain Trevor, are trailing Sallie and Alva.

NOW GO ON WITH THE STORY

"Through the old taxi driver she spoke of, who brought the young womamn there when she asked him about a quiet boarding place; he remembered her very well," replied the other. "It's my opinion that the fellow who approached her in Oldham honestly thought she was Bess Hilker—possibly a member of the gang who had never seen her but recognized the bag from a description given him—and trailed her from there to Mrs. Jennet's, then telephoned to the headquarters of the gang and it was arranged to get the girl first and then the bag. When Mrs. Jennet told their chauffeur the police had taken it, and then no mention was made in the papers of the return of the missing jewels, they must have realized that Bess died in the wreck and the diamonds were lost with her. If Miss Copeland has told who she is—and she probably has, as the lesser of two evils—you may be sure they'll give her the best of care as a possible future gold mine. Society heiresses don't fall into the hands of abductors and blackmailers every day and the Ferret could have brought them all the inside dope from the Copeland home. Let's get a bite to eat now, for we won't hear from Headquarters for at least an hour."

The telephone was ringing madly when they re-entered the apartment scarcely a half hour later, however, and within another few minutes they were headed for Center street in Trevor's gray car.

Several high officials were awaiting them in the Detective Bureau and to them Mike told as much of his story as he cared to, stubbornly refusing to divulge his sources of information, while Trevor was again shown the photographs of the Ferret and positively identified him.

"Your chief has insisted that we give you your head in this, Sergeant." The captain of detectives addressed Mike. "You want to sweat the Ferret out down here yourself after we get him?"

"No, I'll be with you myself and so will Lieutenant Trevor here, and the Ferret or whoever else in that house knows anything about the gang will talk right there, sir. Then I want to go right on and raid their headquarters, too. It's a matter of life and death but I don't want to hit the Copeland house too early, not until one o'clock in the morning, anyway."

"Have it your own way!" It was the highest official who talked. "If you can find the leader of that gang for us, and help us to break it up there's nothing down here too good for you!"

The final arrangements were made and they took their leave only to find that all four tires of the gray roadster had been slashed.

"At the door of Headquarters, too!" Mike commented grimly. "We won't go near your rooms again, Trevor, till this affair is all over. I'll step inside and tell them what's happened. It'll just put the edge on them for tonight, or I'm mistaken. They'll see that fresh tires are put on and the car guarded for you and meanwhile I think we'd be safest to keep moving. It's good you have your gun still with you."

They made their way further up town to a foreign restaurant where they drank coffee from tall glasses and played a desultory game of dominoes, but when the last order of coffee was placed before them Mike spilled his clumsily and whispered hurriedly to his companion:

"Don't touch that! Come, we'll be getting on." He summoned the waiter, paid the check and they moved leisurely out, but once on the sidewalk Trevor demanded:

"What was the matter with it? Dope?"

"Or worse! A strange waiter brought it, but he wasn't strange to me: I saw him loitering around the entrance to your apartment house yesterday. If Miss Copeland has talked or they found the letter she may have attempted to mail to you, it's a safe bet you've been watched every minute since unless you gave them the slip for that wild ride of yours to Shaftstown."

"Then let's go to my club?" Trevor suggested on a sudden inspiration. "We can be quiet and talk there, and get a decent dinner, for none of the stewards has been in service less than ten or fifteen years. We'll wait there till the time for the raid."

The club was an old and exclusive one and only a few of the veteran members were there. To a few of them Mike was presented as an old army friend and then the two found a quiet corner where they compared notes and went over the case in every detail.

"Come on, Trevor. Time's up. We're going over the top now!"

The Copeland house was shrouded in darkness as the several motor cars filled with silent, grim men drew up in its vicinity and the raiders dispersed to surround it. The captain with Mike and Trevor at his heels and two more men bringing up the rear went to the great entrance doors and rang the bell.

It reverberated again and again through the echoing house but the watchers on the Park side of the Avenue reported that no light appeared in any of the windows and the captain remarked:

"I don't like this. Break her in, boys!"

The two men behind Mike and Trevor stepped forward but halted at an exclamation from their superior who had tried the heavy outer doors of grillwood. They swung open almost at his touch, as did the inner ones of massively carved oak and they plunged forward into the utter blackness of the hall, then stood listening.

A faint sound like distant moaning came to their ears and the captain flashed his light about till he found the switch in the wall and the hall blazed with brilliance.

While he paused to issue orders Mike and Trevor leaped up the staircase and then paused for a moment as though turned to stone, for at the foot of the second flight of stairs leading upward there lay the body of a woman. Her upturned face was thin and dark, and the short, gasping breaths issuing from her colorless lips each brought with them the moan of agony that they had heard but there was consciousness in her dulling eyes, which brightened with recognition at sight of Trevor.

"My God!" the latter exclaimed. "It's Therese!"

The captain and several of his men had bounded up the stairs but at a sign from Mike they stood back as he and Trevor knelt to lift the woman. Then they saw in the dim hall light that blood was flowing from a small but evidently deep wound in her left side and as they raised her reddened froth bubbled from her lips.

"M'sier Trevor!" It was the merest breath but she essayed the ghost of a smile. "Do not leeft me too high or the end will come before I speak. All—all are gone except M'sier Wheelair-Sloat, and he lies dead in the hall above."

AT THE FOOT OF THE STAIRS LAY A WOMAN'S BODY.

"Captain, send for that police surgeon who is out in one of the cars, will you?" Mike spoke over his shoulder in a hurried undertone. "If any of the boys here can take down a deposition in shorthand let him get busy. Good. Another of them can step carefully over the woman and see if there's a man's body in the hall upstairs as she says."

More men had come softly up from the floor below and now several went to search the upper part of the house while a young plainclothesman knelt beside Mike with a pad and pencil.

"Therese, where is Miss Copeland?" asked Trevor in a low compelling tone.

"Dead, M'sieu, I swear it! Dead in that wreck of the train last week." Absolute conviction breathed in her hoarse whisper. "Madame Copeland, M'sieu Sloat and I, we have queek adopt anothair young girl with golden hair from the wreck and bring her to this house. She is unconscious, she knows nothing and Madame have reason to believe she is shopgirl but today it is discover that she is the thief, Diamond Bess. Doctor Qualters—"

"Symington Qualters, the alienist?" interrupted the captain, and the woman's eyes turned to his.

"But yes, M'sieu. He is to take her tonight to his sanitarium in the country and kill her, but an hour ago word came from M'sieu Horace Bellows, who has what you call 'stool-peegeon' at your Police Headquarters, that all is known and we must escape. Me, I am in the way; they have lost the big inheritance and so Doctor Qualters stab me with some small instrument from his case, but I do not think he is so good a surgeon as poisoner, for I live to talk still a little, eh?" She paused, struggling for breath, and Trevor drew out his handkerchief and wiped the froth from her lips.

"Stool-pigeon at Headquarters!" the captain muttered, and turned to the man beside him. "Dan, find the nearest telephone in this house and call them up downtown. The sooner they get the news the better."

There was an interval while the police surgeon examined the woman, administered a restorative to her and saw that she was made easier with cushions from the sitting room. To Mike's mute inquiry he replied with a slow but decisive shake of his head.

One of the detectives who had been upstairs drew the captain aside and Mike joined them.

"There's a dead man up there, all right, with his skull crushed in! One of the household, he must be, for his picture in a big frame stands on a dresser in the front bedroom, but this skirt ain't told all the truth, for in bed on the floor above there's an old lady who's very much alive!"

(Continued in Our Next Issue.)

old reliable remedy. Drives pain away Don't suffer. Get a bottle of Eade's

In use over fifty years.

At Druggists or

E. FOUGERA & CO., Inc.
90-92 Beekman St., New York

EADE'S PILLS SAFE AND SURE

A Good Thing - DON'T MISS IT.

Send your name and address plainly written together with 5 cents (and this slip) to Chamberlain Medicine Co., Des Moines, Iowa, and receive in return a trial package containing Chamberlain's Cough Remedy for coughs, colds, croup, bronchial, "flu" and whooping coughs, and tickling throat; Chamberlain's Stomach and Liver Tablets for stomach troubles, indigestion, gassy pains that crowd the heart, biliousness and constipation; Chamberlain's Salve, needed in every family for burns, scalds, wounds, piles, and skin affections; these valued family medicines for only 5 cents. Don't miss it.

CARPET Alexander Smith & Sons COMPANY

TRADE MARK

Your home should mean to you Warmth, Comfort, Beauty

These are impossible without wool rugs on the floor

IF you intend to purchase a rug this Spring, find a dealer who has a representative selection of seamless rugs made by the ALEXANDER SMITH & SONS CARPET COMPANY, the largest manufacturers of rugs in the world.

Maximum durability in proportion to cost.

Tapestry, Velvet, and Axminster Seamless Rugs

ALL SIZES

Look for trade mark stamped on back of every rug.

Alexander Smith & Sons Carpet Co.
NEW YORK

PEERLESS PASTEURIZED

Milk And Cream In Bottles

Ask your dealer or call our

RETAIL TRUCK

And your wants will be promptly cared for

The Ice Cream & Bottling Co.

Phone 315 or Phone 608 L

See H. E. McCurdy
622 OFFNERE ST. For

Delco Light Plants
Delco Light Pumps
Delco Light Washing Machines
Delco Light Power Stands
Frigidaire

For all parts see the

ELECTRIC SERVICE CO.

2115 Gallia Street

Marigold Cream

This fragrant preparation is one of the best and most pleasant for chapped hands, face, lips or any roughness of the skin. It is a perfect substitute for glycerine and is neither greasy nor sticky. Rub in well until perfectly dry. This is a home product sold here for 25 years with a strict guarantee if not satisfactory return the bottle and receive the purchase price.

Good after shaving.

Price 25c, 50c, 75c and $1.00.

Manufactured by

The Fisher and Streich Pharmacy

Sixth and Chillicothe Streets

Both Phones No. 41

Quick MOTHER'S OATS

MADAM!

Real Tudor Plate Silverware

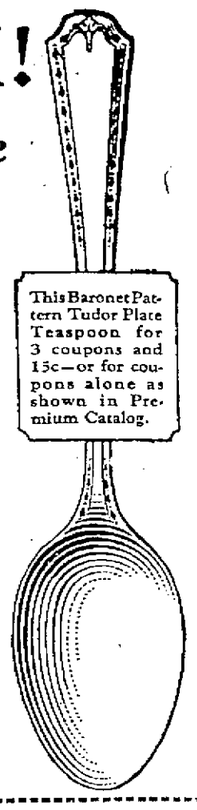

This Baronet Pattern Tudor Plate Teaspoon for 3 coupons and 15c—or for coupons alone as shown in Premium Catalog.

Now—for Mother's Oats Coupons

Here are two new advantages at once: Oats that cook quick—quicker than coffee, quicker than toast; luscious, flavory and delicious, ready in 3 to 5 minutes—Quick Mother's Oats.

AND . . .

Coupons in every package good for the world's famous Tudor Plate silverware made by the makers of Community Plate, the tableware used in the most aristocratic homes.

There are knives, forks, teaspoons, tablespoons, bouillon spoons—in fact the complete table service. Every piece carries the 20-year replacement guarantee of the Oneida Community, thus assuring lifetime satisfaction.

Save Mother's Oats coupons and have them all. Get them either for coupons alone, or for fewer coupons and small cash remittance, just as you prefer.

Coupons in all Mother's Oats packages

Remember, there are coupons in ALL Mother's Oats packages. Coupons in regular Mother's Oats, the kind you have always known. Coupons with Quick Mother's Oats; coupons with Mother's Aluminum Brand Oats. Get whichever kind of Mother's Oats you prefer—you'll find coupons inside.

FREE—Premium Book

Over 150 valuable articles illustrated and described

Mail the coupon now for Mother's Oats Complete Premium Catalog. Illustrates and describes over 150 articles you can get for Mother's Oats Coupons. Complete RADIO Outfit, jewelry, watches, aluminum ware, toys, pipes, shaving brushes—most everything you can think of. Simply send the coupon.

MOTHER'S OATS
80 E. Jackson Street Chicago, Ill.

Mother's Oats,
80 E. Jackson Street, Chicago.
Send me the Premium Catalog you offer showing the Silverware and other gifts.

Union Lenten Services In U. B. Church Friday

The Rev. Dr. T. W. Fessenden, minister of the Franklin Park church in Columbus, will be the speaker at the Union Lenten service to be held on Good Friday from one until two o'clock in the United Brethren church Dr. Fessenden has recently come to Columbus from the city of Portsmouth, where he had one of the largest churches in Pennsylvania. Those who are familiar with his phenomenal success in the city of Pittsburg are eagerly looking forward to hearing him here next Friday afternoon. This meeting is arranged by the Ministers association of the city. All the Protestant churches of the city will unite in this service. It is expected that the stores and places of business will be closed from one until two o'clock by request of the mayor.

The music for this service will be arranged for by the United Brethren church. Other services arranged for Good Friday will be the preaching services in all of the churches in the evening. Also the prayer service held in Manly Methodist church from 2 until 4 o'clock, in which all of the Methodist churches of the city will participate under the auspices of the Woman's Home Missionary societies of the city. And All Saints church will conduct a continuous service from 12:00 o'clock noon until 3:00 o'clock.

SNOW HALTS FLIGHT

SEATTLE, WASH., April 15.—Snow squalls prevented the United States army squadron from leaving Seward, Alaska, today on the next leg of its flight around the earth, according to a dispatch received by the Seattle Times. The dispatch said that a departure tomorrow was contemplated.

Sluggish Liver During Spring Causes Poison

This is the time of year when your liver becomes sluggish and your intestines become clogged up with poisonous waste. Your liver does not properly purify blood that flows to your skin. The result is sallow complexion, dark circles and pimples; coated tongue and bad taste mornings. As these poisons continue to flood your system, your resistance is lowered, you feel dull and tired and sick.

Make this test: Cleanse and tone your liver with Dr. Thacher's Liver and Blood Syrup. Contains pure ingredients prescribed by Physicians. Helps nature strengthen your stomach, soothe the nerves and overtaxed nerves, brace up your system and purify your blood. Notice quick difference in way you look, eat, sleep and feel. You, too, will be satisfied as others have, or no cost.

Dr. Thacher's is sold and recommended by Flood & Blake and the Sexton Drug Company in Portsmouth and by leading druggists in every city and town.—Advertisement.

Train Hits Auto, Mother, Two Children Killed

FRANKFORT, IND., April 15.—Three persons were killed and four injured when a southbound Monon freight train struck an automobile driven by Frank Krengel, of Hillisburg, here today. The dead:

Mrs. Otto Krengel and her two children, Russell, 6 and Betty Mae, 6 months old.

The injured: Frank Krengel, Otto Krengel, 25, and June, 8, his daughter, and Pauline, 14, daughter of Charles Krengel.

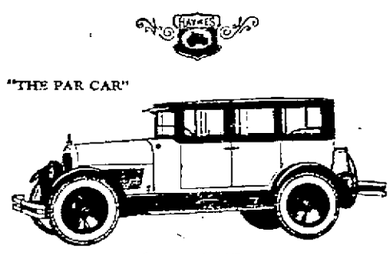

See the Haynes before you choose a car

Know what a perfect car should be like. Know how much beauty and comfort—how much size and power—how much economy and dependability—what easy control and stimulating performance—you *can get* in a car—

See the Haynes. Then you'll agree the Haynes is a standard by which to judge any car. You must see the Haynes to know how fine a car should be. Ask us to demonstrate.

ARMBRISTER BROS.
1544 Robinson Ave
Phone 864

It pays—to own a

HAYNES

We top them all. Greene's.
Advertisement-tf

Family of 6 Killed At Rail Crossing

WEST LEBANON, IND., April 15.—Robert Wilson, 38 years old, his wife, 28, and four of their children ranging in age from one year to 12, were killed last night when an auto in which they were traveling from their home in Cincinnati to Danville, Ill., was struck by a Wabash passenger train at a crossing here.

Joseph Gordon, also of Cincinnati, and two more of the Wilson children, who were in a car following the ill-fated machine, witnessed the accident.

The Wilson family were moving to Minnesota. They planned to make a brief stop in Danville, according to Gordon.

FIRE CAUSES BIG DAMAGE

NEWARK, O., April 15.—Damage estimated at $75,000 was caused by five fires in this county within the last 48 hours, the latest being today when the large country home of David Dickerson, near Pataskala, was destroyed with a loss of $10,000. Thomas Blackstone was seriously burned when fire, following an explosion, destroyed a barn on his farm north of here. The loss was $15,000.

TO BECOME EDITOR

CINCINNATI, O., April 15.—Dr. R. J. Condon, superintendent of Cincinnati public schools has requested the board of education to grant him leave of absence for a year to permit him to serve as an associate editor of a magazine in special educational work. The request is expected to be sanctioned at the May meeting of the board.

Do Not Fail To See The EQUITY Line Ranges For Coal or Gas

Many modern improvements not found on other ranges. Quality Production is the rule with every man who helps to build them.

Made in Portsmouth. Price and service are Outstanding Features. See them at the factory.

YOUNGMAN SALES CO. NEW BOSTON FURNITURE CO.

The Portsmouth Stove & Range Co.

BRINGING UP FATHER "Copyrighted 1919 International News Service" Reg. U. S. Pat. Off. BY McMANUS

DON'T ASK TOO MUCH

For a SAFE, SOUND and SUBSTANTIAL INVESTMENT nothing is better than STOCK in this OLD RELIABLE COMPANY of THIRTY-THREE YEARS STANDING IN THIS COMMUNITY. Don't be deceived by PROMISES of anything BETTER.

THE CITIZENS SAVINGS & LOAN ASS'N. CO.

Assets Nearly Three Million
33 Years With Never A Loss
6 Per Cent Per Annum Twice A Year. Why Take Less?
Operated by

The Hutchins & Hamm Co.
First National Bank Building

President Urges Women To Exercise Right of Suffrage at November Election

WASHINGTON, April 15.—An appeal to the women of America to exercise fully their newly gained right of suffrage in the November national elections was made by President Coolidge in an address last night before the united continental congress of the Daughters of the American Revolution.

The president combined with this appeal a warning against departure from "this current troubled period" from the American system of government providing for coordinate legislative, executive and judicial authority and for government by the majority. He made no direct reference, however, to the recent clashes between the executive and legislative departments, nor did he mention specifically recent combinations of the Democratic minority with insurgent Republicans to override the Republican majority in congress.

Need Influence of Women

The American people, the president declared, may well be summoned to the preservation, the guardianship, and the gradual perfection of this system of government which assures to the people "equality against the tyranny of and despotic executive and the tyranny of any despotic legislature."

Pointing out that the American women this year for the first time are able to know long in advance of the national elections that they are to have a right of the ballot, Mr. Coolidge asserted that the country wants not only the votes, but the influence of its women in the coming elections.

"Every voter ought not merely to vote, but to vote under the inspiration of a high purpose to serve the Nation," he continued. "It has been calculated that in most elections only about half of those entitled to vote actually exercise their franchise. What is worse, a considerable part of those who neglect to vote do it because of a serious assumption of superiority to this elementary duty of the citizen. Such an attitude cannot too vigorously be condemned.

Face Difficult Problem

Popular government is facing one of the difficult phases of the perpetual trial to which it always has been and always will be subjected. It needs the support of every element of patriotism, intelligence and capacity that can be summoned.

"I suppose that even among the Daughters of the American Revolution there are some women who sincerely feel that it is unbecoming of their sex to take an active part in politics. It is a little difficult to comprehend how such an attitude could be maintained by any women eligible to such a society as this, and sufficiently interested in the society to participate in its work. I am much less concerned for what party, what policies and what candidates you vote, than that you shall vote, and that your vote shall represent conviction. When an enlightened electorate acts, I have no fear of the result.

Our System Superior

"Here in America we are living under a form of Democratic-Republican institutions which I profoundly believe to be the best that has yet been thoroughly tested. I say this because our system has gone so far in carefully separating the different departments of the government. In the early development of popular institutions the legislative and executive authorities were divided. But not until the founders of our republic had made a further distinction and differentiation of functions was popular government assured the opportunity to prove its case.

When the judicial function was set apart and made the third dependent but coordinating factor in the form of government, the scheme of a perfected Democratic-Republicanism was for the first time presented to the world. That was the great contribution made by the founding fathers in our constitution. By virtue of it, the people were at last assured equality against the tyranny of any despotic executive and the tyranny of any despotic legislature.

Must Observe High Purposes

"Neither of them nor both of them together might thereafter impose a lawless will upon a defenseless people.

"To the preservation the guardianship, and the gradual perfection of this system, the American people may well be summoned. From its earliest establishment, our government has been an example to other peoples, wherever they might be, seeking the way of enlightenen freedom.

"We shall succeed, if we keep always before us the high purpose which presided at the beginning of our government. We shall need at all times, and we need, particularly in this current troubled period to keep clearly in our thought the conception of our system as the most nearly perfect mode of guaranteeing the essentials of freedom.

Appeals For Nation

"The determination of national policy that will be made in next November will turn quite as much upon the attitude of the women as upon the judgements of the men. So I come to you women, who I know will pardon me if I prefer to address you as representatives of the Daughters of all the Revolutions, rather than as merely the Daughters of the American Revolution, to say that your country wants not only your votes, but your influence, in all coming elections. By this I do not mean to appeal in behalf of any party. I appeal in behalf of our common country."

Bronchitis—exhausts vitality
SCOTT'S EMULSION
restores strength

Man In Custody Is Mail Robber

CLEVELAND, O., April 15.—A man identified from police circulars as Joseph Bertsche, known under several aliases, wanted in Los Angeles and Cincinnati for mail truck robberies, is in custody of Cuyahoga county officials. He was arrested at Dennison yesterday with James (Tippy) O'Neill, wanted in connection with the $65,000 robbery of the West Cleveland Banking Company, in June, 1919, in which he is a suspect.

Bertsche is wanted in Los Angeles for mail truck robberies March 3, and November 3, 1921. He has served time in the Ohio state and Western Pennsylvania penitentiaries, Allegheny, Pa., county prison and numerous workhouses. A $2,000 reward is outstanding for him in Los Angeles, police say. Convicted of the robbery of the Plaza Hotel, Terre Haute, on October 22, 1914, Bertsche served a year. He also was held as a suspect in the $20,000 Thaw robbery in Pittsburg in 1922.

CINCINNATI, O., April 15.—Federal officers said today that Joseph Bertsche, held in Cleveland might be one of fourteen men named in a secret indictment at Dayton last fall in connection with the robbery of a mail truck here April 7, 1921, when $40,000 worth of Liberty bonds were stolen.

Watchman Is Held Prisoner While Safe Is Blown By Bandits

COLUMBUS, OHIO, April 15.—Blowing the door from the safe in the Moore Oil Company offices while one of their number held the night watchman prisoner in another room, four white bandits last night looted the safe of its contents and escaped.

The bandits obtained between $50 and $100 in money and Pure Oil Company stocks valued at between $3,000 and $4,000.

Frank A. Kaiser, the watchman, was held prisoner at the point of a pistol for more than an hour while the three other bandits worked at the safe.

DEFEAT POLICEWOMAN BUREAU

CLEVELAND, OHIO, April 15.—The ordinance for the establishment of a policewoman's bureau, with a woman as chief, was defeated in city council tonight. The action reversed the unanimous decision of the police and fire committee Friday.

Pastor Avers Lorain City Officials Trying To Evade Dry Laws

LORAIN, O., April 15.—A petition assailing Lorain's city officials as wet and urging Governor A. V. Donahey not to pardon long term prisoners in the county jail, was forwarded to Columbus today by Rev. T. H. Jones, representing 400 members of the Twentieth Street Methodist church.

The move to obtain the release of the long term prisoners because of the overcrowded and unhealthy condition of the jail is backed by City Solicitor Wesley L. Grills. He said the petition will have no effect on his action.

The petition declares city officials are evading the dry laws by endeavoring to obtain the release of liquor law violators.

36 Dry Violators In Cleveland U. S. Court

CLEVELAND, O., April 15.—Thirty-six persons, rounded up by federal agents here on charges of violating the national prohibition act, were arraigned before Federal Judge D. C. Westenhaver today. The only one to plead guilty was fined and sentenced to 60 days in the work house. Nearly all the others were released on bonds averaging $5,000 pending hearings.

Fifty arrested over the week end were arraigned in police court.

Campbell Says Cox Stronger Candidate Now Than In 1920

COLUMBUS, O., April 15.—All candidates for delegate or alternate delegate to the Democratic National convention pledged to former Governor James M. Cox, are urged to join in getting out so full a vote at the primary, April 29, that there will be "such a smashing victory" that the Democracy of the entire country will understand that Ohio "insists upon the right of Governor Cox to a re-nomination as a reward for the inspiring campaign which he made in 1920" in an open letter sent out today by former Governor James E. Campbell, a candidate for delegate at large.

The letter argues that Governor Cox would make a stronger candidate for the presidency now than four years ago, "because he is better known as an aggressive campaigner, a great orator, and a successful executive officer."

Prediger Boss Bowler

O. B. Prediger, well known to many bowling fans as a star of former years on local alleys, came out with the high season average of 179.5 in the Y. M. C. A. League at Steubenville, according to word received here. He was awarded a specially made bowling ball.

Another former local man bowls in the same league, Earl Clare. He is employed at the Steubenville plant of the Wheeling Steel Corporation, and rolls with others of the W. S. team.

COLORED FAN DIES ON DAY BEFORE OPENER

IRONTON, O., April 15.—Ab. Owens, well known colored character, and baseball fan, who is said to have attended every baseball game in Ironton for years, died here today, twenty-four hours before the opening of the national sport to which he was devoted.

STRIBLING WINS

PHILADELPHIA, PA., April 15.—William L. (Young) Stribling, of Macon, Ga., light heavyweight, last night scored a technical knockout against Tex McEwan, of Canada in the seventh round of their scheduled 10-round bout. Referee Lew Bailey stopped the fight to save McEwan further punishment.

Sees Great Future For Steel In Ohio Valley

CINCINNATI, O., April 15.—That the Ohio Valley is destined to be probably the greatest of steel producing centers was the prediction made today by Dean Herman Schneider of the Engineering College, University of Cincinnati, in an address at the chamber of commerce.

He told of the survey to be conducted under his direction for the next two years, of the natural resources of Ohio, Indiana, Kentucky, Tennessee, and West Virginia. There are two sections of America that contain enormously rich deposits of chemicals and this is one of them, he said.

RED CROWN GASOLINE

THE BEST EVIDENCE

Convincing evidence of the motoring satisfaction that Red Crown gasoline gives is the fact that thousands of Ohio motorists will not accept anything but Red Crown.

And there's a lot of satisfaction, too, in knowing you can get Red Crown anywhere in Ohio—at more than 5000 dealers' stores and garages and at 500 Standard Service Stations.

THE STANDARD OIL COMPANY
(An Ohio Corporation)

RED CROWN Gasoline
has the Complete Chain of Boiling Points

"Boiling point" is simply the temperature at which a liquid turns into gas. Any gasoline is a complex mixture of liquids with different boiling points. The only true basis of measuring its quality is the one recognized by the U. S. Government: to wit, boiling point limits and percentages. Hence our emphasis on the complete chain of boiling points which insures Red Crown satisfaction.

5 Grades Polarine MOTOR OILS

Polarine Motor Oils are supplied in five grades to provide a correct lubricant for every type of motor. Polarine Transmission Lubricants and Greases meet the lubrication needs of all chassis units. And the Polarine Chart of Recommendations is a quick, sure guide to the proper grade of Polarine for every part of your car.

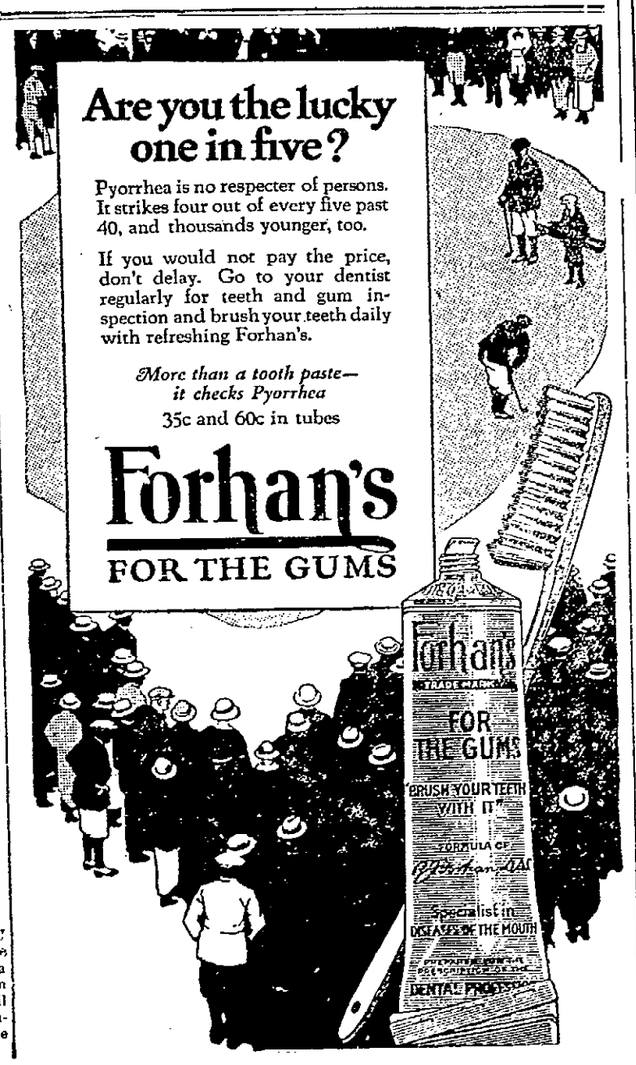

THINK

The Result of Many Years of Concentration on the Problem of Building the World's Best Low Cost Car.

THE STAR CAR

WORTH THE MONEY

NOW ON DISPLAY

W. J. HAYS MOTORS CO.
820 GALLIA
Hays Auto Supply Co.
4208 GALLIA

Sparks' Circus Is Here Thursday

When the Sparks' Circus exhibits here on Thursday, April 17, one of the principal funmakers with it is Pete Mardo, who is seen in the picture. Pete finds that, being a clown is hard work. He has to study all the time in order to find new stunts that will make the audiences of Sparks' Circus split their sides laughing.

Passes Up Warning; Draws $25 Fine

Failure of Frank Reed of near Bushtown to heed repeated warnings to comply with the law by buying a license for his dog cost him dearly yesterday for he was hailed into the court of Squire Oscar Foster of Washington township by Sheriff Harry Dunham and fined $25 and costs.

RIVER NEWS

The Ohio river registered a stage of 2.8 feet and falling in the Portsmouth district this morning. The stream will continue to drop back at all points from Pittsburgh to Cincinnati tonight and Wednesday.

No boat movements today.

Gas Was Off

The gas supply on Twenty-eighth street, including 2806 Scioto Trail, was off from nine o'clock until noon today, to allow the making of necessary repairs.

To Hold Smoker

Only routine business was considered by the local council Knights of Columbus at its regular meeting last night when plans were completed for a smoker to be held by the members in the near future, date to be decided later.

Motor To Ciney

Carl Warner, Martin Elsesser, Frank Williams and Foster Brady motored to Cincinnati this morning to see the Cincinnati-Pittsburgh baseball game. The quartet are ardent baseball fans and enthusiastic Red rooters.

JAQUES' CAPSULES relieve Heartburn Quickly

Pure, standard digestive medicines in convenient capsules. Relieve trouble where it originates. Aid digestion, break up gas, tone up stomach and bowels. 36 Capsules in a package. Your druggist will tell you their moderate price. Try them today

JAQUES CAPSULE CO. PLATTSBURG, N. Y.

TO MEET JOHNSON

MONTEVIDEO, URUGUAY, April 15.—(By the Associated Press)—Ermimio Spalla, European heavyweight champion, who is a passenger aboard the Steamship Western World, for New York, told the newspaper men that he had signed engagements with Tex Rickard, American promoter, to meet Floyd Johnson and Quintin Romero-Rojas while in the United States.

NEW ENGINE USED

IRONTON, April 14—One of the new Chesapeake type engines, especially designed by the C. & O. for freight service, is in yard service at Russell for the present time.

The giant of the rails is over 97 feet in length, and weighs 774,000 pounds.

In a recent trial trip, it hauled a train of 83 empties and two office cars from Clifton Forge to Hinton in four hours and 42 minutes.

Ask for Horlick's The ORIGINAL Malted Milk

Safe Milk For Infants, Invalids, Children, The Aged

Digestible—No Cooking. A Light Lunch

Avoid Imitations — Substitutes

Out Door GLASSES

GLASSES—especially eyeglasses—must be fitted comfortably and firmly in order that they may be worn without breakage. Let us show you the newest mountings. We have them.

A. Zoellner
Third and Chillicothe

SOCIETY

Mr. and Mrs. Samuel Livingston of Ironton spent the week-end with local relatives and friends.

Mrs. Joseph B. Peebles, who is ill at her home, 2110 Grandview avenue, is getting along nicely.

Mr. and Mrs. James T. Lynn of Park Avenue entertained with a family reunion and dinner Sunday in honor of their son John M. Lynn and his bride, who was formerly Miss Beatrice Lansing of Minford, Ohio. Mr. and Mrs. Lynn were married last Friday afternoon in the First Presbyterian church. Those present to welcome the newlyweds were Mr. and Mrs. W. W. Lansing of Minford, parents of the bride, Mr. and Mrs. James T. Lynn of Scioto'ville, Mr. and Mrs. Clarence Dunn of Scioto Trail brother-in-law and sister of the groom and the Misses Lucy and Ella Lynn, sisters of the groom. Mr. Lynn left Monday for Ironton to resume his work as teacher in the Ironton High school leaving his bride for a longer visit with his parents, her school at Glades having closed for the term.

Investigating the Investigator

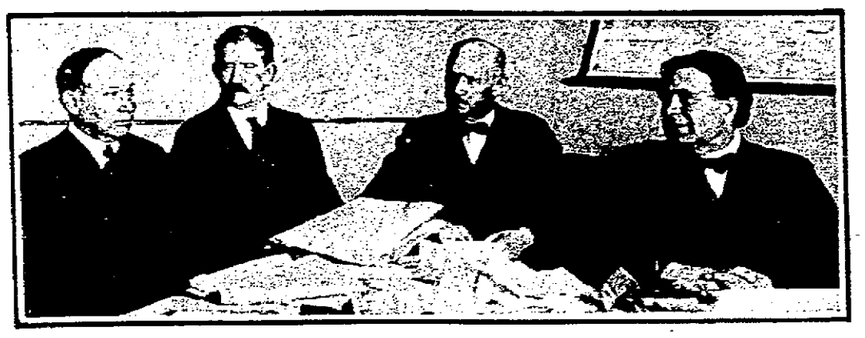

These four men will decide whether or not Senator Burton K. Wheeler, spectacular head of the Daugherty investigation, is the victim of a "frame-up" intended to quiet his activities. It is charged that Wheeler accepted fees while in office and the investigator insists it is a plot to embarrass him. Left to right the committeeman are: Senators Caraway, Swanson, Sterling and Borah (chairman).

To Celebrate Anniversary

Plans for the celebration of the 104th anniversary of the order on April 25 were discussed at last night's regular meeting of Scioto Lodge, I. O. O. F. G. W. Jones and Orville Lynd were given second degree work. Next week the third degree will be conferred.

On The Mend

Mrs. Dolly Marsh of Wheelersburg is recovering from an operation she underwent recently in Hempstead hospital.

Santa Fe

Xcursions

—very low round-trip fares to California-Arizona Colorado-New Mexico and your National Parks

Ask for descriptive folders—

F. G. Burnett, Gen'l Agent Santa Fe Ry. 220 Neave Bldg., Cincinnati, Ohio Phone: Main 4718

Your Easter Suit by Tape Measure!

Styles that are in vogue today call for experience in tailoring.

They demand that your clothes be fit to you. Let us make your suit in time for Easter from our choice stock of high grade fabrics.

SCHWARTZ

Builders of Correct Clothes for Men

In the Heart of Portsmouth

Fourth and Chillicothe Streets

Easter Novelties

Crates of Chocolate Eggs 25 cents each.

Bunny Boxes with Chocolate Eggs

10c, 15c, 25c

Bunnies, Chicks in Coop. Eggs in baskets.

Rabbits, Chickens, etc.

10c up to $3.75

Wursters' Drug Store

The Rexall Store

419 Chillicothe Street

Twenty years specializing in one thing—EYES.

Chillicothe Street—3 Doors South of Lyric Theatre

BENNETT-BABCOCK CO. OPTICIANS

Kelvinator

The Perfect Electric Refrigerator

DISTEL FURNITURE CO.

Phone 400

J. C. JACKSON, Representative

EASTER FOOTWEAR AT ANDERSONS' —YOU MUST HURRY LEST THE CHOICEST MODELS BE GONE

The Anderson Bros Co.

KITTY BESS SILK HOSIERY FOR EASTER—IN NEW SHADES FOR EVERY COSTUME. $3

SUITS OF NAVY TWILL CORD

Favorites For The Easter Fashion Parade

Fashion has decreed that the smarter, the more distinctively dressed woman shall have an Easter Suit of Navy Twill Cord. So Andersons', of course, is showing them in many delightful style variations.

Mannishly cut they are, to be sure. Perfection of tailoring is emphasized by the trim fit of the collars and the slightly flaring, nipped-in or straight line coat effects.

Three button, double breasted or link button jackets, with one or two or three pockets are bound with fine braid. Skirts are generally wrap-around style. Sizes 14 to 44 1-2. $49.50 to $65.

Silk Costume Blouses

Are Rich In New Shades and Trimmings

The mannish Easter Suit welcomes the softening touches of feminine color and trimming that are found in these exquisite blouses.

Shades that are really new, Sheik, Toltex, Caramel, as well as the more conventional colors are here in models that are strikingly different.

Crystal Buttons, Monogram and Cut-out Embroidery trim some while Soutach Braid, in harmonizing or contrasting color, gives a novel touch to others. $10.98 to $15.

A Sale of Charming Easter Hats $4.98

Millinery that expresses that newest mode for Spring—Hats that should sell for much more and look the part, too. Bright colored flowers and rich silks are deftly combined with straw in more subdued shades. Jaunty tailored affairs too are included, of straw and silk bands of varied colors.

For the bobbed or the unshorn, for the youthful or mature face, the Semi-Cloches, Off-The-Face and upturned Brim effects offer ample choice to all. Special this week at $4.98.

Scarfs Are Chic, Indeed—

With the Easter Tailleur they are most smart worn stock fashion or thrown carelessly over the shoulder.

Gay new models here at $3 to $5.98.

Her New Hat For Easter

Wise mothers will do well to see the splendid new assortments that have just arrived. For they are by far the most cunning, pert little hat creations that we have had for long.

Imported, they are, and of Silk, Straw and Combinations. For children 2 to 6 years old at $2.50 and up to $3.98.

The HOOVER

It BEATS... as it Sweeps as it Cleans

Your hard work done easily

At least once a week you have been sweeping your rugs with a broom. Occasionally, you take them up and beat them.

This has been hard, tiresome work.

With The Hoover, your rugs will be beaten, swept and air-cleaned *on the floor*, in much less time and with practically no effort.

They will be kept immaculately free from unsightly litter and nap-cutting, embedded grit the year 'round. Thus, they will wear many years longer and look fresher.

Easy Payments

Another Shipment Of

Pretty Stamped Dress Patterns Special at 99c

Small wonder that we find it difficult to keep enough of these handsome Frock Patterns in stock to supply the continued demand. The fine quality of Linene and the exceedingly pretty stamped designs makes every woman who sees them—an instant purchaser.

Just a bit of embroidery here and there, a few seams to run up and behold, there's a charming new Day-Time Dress ready and the cost is absurdly low.

Five lovely styles to select from in Blue, Peach, Russet, Canary and Wisteria. Special at 99c.

One-Piece Bed Spread and Bolster

Stamped In Beautiful Design

Special at $1.98

To achieve a decorative effect that is useful and economical as well, nothing could be more welcome than these Bed Spread and Bolster, One Piece Sets.

They are made of a good quality Striped "Unbleach" and are stamped in a very pretty design of Poppies and Buds. The outline pattern in Black, Red and Green makes the embroidering simple. $1.98.

Stamped Dress Patterns for Children, Too, Special at 79c

Seems that Mary and Jane and Betty are always needing a fresh new dress in the spring and summer. Here's an opportunity to buy all that they could possibly need at a price that you generally pay for maybe only one or two.

The four styles are very pretty and youthful. Exquisite designs are stamped upon a good quality Linene (a fine Tub Fabric) in shades of Blue, Peach, Canary and Wisteria. Ages 4, 6 and 8 years. Very special at only 79c.

Art Department

When You Try "SALADA" TEA

H478

you will realize the difference between "Salada" and "just tea."

Splendid Papers Are Read Before Physicians

Drs. Fred Fletcher of Columbus and Jonathon Foreman, also of that city, were speakers before last night's meeting of Hempstead Academy of Medicine, held at 8:15 o'clock at the Mary Louise. Both discussed matters pertaining to the gall bladder and its ailments.

Dr. Fletcher, in his paper, summerized 1,000 operations in which he has participated, outlining results shown. His plea was for earlier diagnosis of gall bladder troubles. Gall bladder ailments affect all ages, he stated, and many severe cases are recorded at 15, yet most cases are never attended to until the age of 30 has been reached.

Following, Dr. Foreman discussed symptoms by which gall bladder ailments may be recognized and treatment thus initiated in the early stages, as recommended by Dr. Fletcher. He emphasized the value of the x-ray examination, and urged that the history of every suspected patient be carefully analyzed. Almost every illness, and especially any kind of infection, may be reflected in gall bladder disease, he told members of the Academy. Specific references were directed to tooth, tonsil and other infections ordinarily considered minor.

Advanced cases, he pointed out, are most often recognized by recurrent and severe pains in the region of the liver, under the right ribs. Earlier stages, however, often are disclosed by indefinable indigestion and either lack or excess of acid in the stomach, Dr. Foreman asserted.

ADDED YEARS TO HER LIFE

"After using one bottle of Paw Paw Tonic, I can say without exaggeration that I have added years to my life," writes Mrs. A. E. Williams, 312 S. Blakely St., Dunmore, Pa.

"I was in a highly nervous condition due to an attack of grippe. I could scarcely do my housework. The least noise grated on my nerves and would drive me almost mad. Thanks to Munyon's Paw Paw Tonic, I am once more back to my old self and I enjoy my work, sleep and rest like a babe. I ask all sufferers to employ Paw Paw Tonic if they wish to enjoy life."

Are YOU troubled in a similar way? Do YOU want to enjoy the beautiful peace of contented living? Take Mrs. Williams' advice and try Munyon's Paw Paw Tonic. It will probably make you feel like a new person. $1 a bottle at all first-class drug stores. "There's a Munyon Pill for Every Ill." Munyon's, Scranton, Pa.

Swat The Fly

As an enemy of mankind the house fly, carrier of disease, is the most dangerous animal that exists. It has carried death of more human beings than have all the beasts of prey and poisonous snakes put together.

It carries the germs of disease on its feet and in its sucking-stomach and distributes them wherever it walks, regurgitating them through its proboscis on articles of food, and depositing them everywhere in its excrement—the so-called "fly specks."

Swat the fly. Swat the fly now.

Executive Committee Woman's City Club.

Seat Covers at Greene's. —Advertisement-tf

POLICE NEWS

Arrested on statutory charges in a raid early Sunday by the police on a boarding house at 1022 Chillicothe street, Clarice King, 23, was adjudged guilty at a hearing in Municipal court Monday and Judge Sprague imposed a fine of $200 and costs and sent her to prison for three months. Her companion, Joseph Jordan, 28, claiming Chillicothe as his home, pleaded guilty and he was let off with a fine of $25 and costs.

Commenting on the case, Judge Sprague said violations of the law prohibiting the "red light" would meet with severe punishment.

"Full warning has been given," the court stated. "Chief Arthur and Prosecutor Skelton ordered such places closed, and the court will see to it that sufficient penalties are handed offenders to keep the order in force. Violators of the law will do well to recognize the fact that it will be enforced."

In Municipal court yesterday the following penalties were handed out by Judge Sprague to persons charged with intoxication: Earl Campbell, J. B. Lyons and James Cody, $5 and costs and Earl Campbell, T. C. Johnson and Manford White drew $10 and costs each.

Ben Marcum, 20, of Norfolk street, pleaded not guilty to a disorderly conduct complaint which grew out a row with his wife, but as the latter failed to appear to press the charge, the case was continued until Tuesday.

Mrs. Inez Spaulding, 22 years old, arrested by the police for residing at the house at 529 Third street for the purpose of prostitution, pleaded not guilty when brought into Municipal court Monday, and after dispensing with a hearing, Judge Sprague turned the defendant over to local welfare workers.

Frank Bostwick, 26, and Harry Smith, 25, accused of highway robbery pleaded not guilty when arraigned in Municipal court Monday and they were ordered held under $300 bond each for preliminary examination before Judge Sprague next Friday.

The young men are accused of robbing Joe Smyke, N. & W. machinist, 915 Waller street, of $210, after assaulting him with a black-jack in front of the postoffice last Saturday night. The defendants, who have retained Attorney T. C. Beatty, to defend them, disclaim taking Smyke's money.

Don Odell, 22, Turkey Creek young man, was fined $16.20 and sent to jail for two days when found to be guilty of speeding and reckless driving in Municipal court Monday and Judge Sprague, besides, suspended his right to drive for thirty days. Odle was caught Sunday by Chief Arthur after a merry chase which ended in the West End when the officer halted the speeder, who, it wis testified, sent his car along at a speed of more than 40 miles an hour at times during the pursuit.

Edward Curry was adjudged guilty of speeding and he drew a penalty of $10 and costs and his right to drive was suspended for thirty days., Curry lives at 3843 Grace street, New Boston.

Admitting guilt of possession of liquor unlawfully, Will Casey, 29, West End man, was penalized $200 and costs Casey was caught by Officer Charles Bard in an alley at the rear of the Legler hotel on Front street last Saturday when he claimed to have caught the defendant taking liquor from a cache there.

Casey claimed that he had just bought a couple of half pints of "hootch" for his own use but was caught before he had opportunity to drink the fluid. He denied having sold any liquor.

Dynamite, Fire, Boys Don't Mix; 5 Are Hurt

LORAIN, O., April 15.—Two boys were severely burned today when with three others, all under 16, they attempted to kindle a fire in a vacant lot with a stick of dynamite. The others escaped with minor injuries. The blast broke windows within several blocks.

WRIST FRACTURED

Mrs. Mary Canifax, 1904 Jackson street, suffered a fractured left wrist in a fall at her home, Monday afternoon. Dr. S. S. Halderman reduced the fracture. An X-Ray was taken at the Fowler laboratory.

Sunday School Night At U. B.

The Sunday School orchestra, the children's chorus, and the Sunday School Chorister with a large attendance of the scholars in general will help to make the evangelistic service at the U. B. church this evening at 7:30 o'clock one of the best in the series. In spite of the big Sunday effort a goodly number entered upon the first of the Passion week services Monday evening. The pastor will discuss briefly the "Christian Way" as it relates itself to our Sunday School activities, and at the close conferences will be held with any inquirers who may desire to find the way of salvation.

All who are anxious to reach the Easter goal of 1100 should attend this service this evening and a special worker's conference will be conducted by the superintendent at the close. The Friendly Fellows and Ruth Sisters are especially urged to be present.

Stage Real Comedy in New Boston Tonight

A comedy of more than usual merit will be staged at Glenwood auditorium at 8 o'clock tonight.

A cast of 8 local young people have been working for weeks under the direction of Prof. Higley, and there will be plenty of fun for everybody. Jesse Hargis is the poor married man. Ruth Duriel, the determined mother-in-law, Gladys Fremont, the little bride, and Richard Smith, the suitor who lost out but came back. Clay Sketon is the doctor who is captured by the mother-in-law but gets away, and Elizabeth Grandison, his daughter, who finally convinces the poor married man that marriage is not a failure. Bertha Russ reports the whole tangled affair for the Silhouette, and Everett Evans despite his black skin, displays a remarkable capacity for comedy and French "licker."

The play is worth double the price asked, and the auditorium seats only six hundred.

VARICOSE VEINS ARE QUICKLY REDUCED

No sensible person will continue to suffer from dangerous swollen veins or bunches when the new powerful, yet harmless germicide called Emerald Oil can readily be obtained at Fisher & Streich Pharmacy.

Ask for a two-ounce original bottle of Emerald Oil (full strength) and refuse substitutes. Use as directed and in a few days improvement will be noticed, then continue until the swollen veins are reduced to normal. It is guaranteed and is so powerful that it also reduced enlarged glands, goitres and wens.—Advertisement.

ECZEMA

or any itching skin trouble

Instantly Relieved by Hydrosal Salve

Thousands owe permanent cure to use of Hydrosal Salve. All druggists 25c and 50c

THE HYDROSAL LABORATORIES CO., Cincinnati, O.

Free Sample on request.

To Render Cantata At Allen Chapel

"The King Triumphant," a sacred cantata will be rendered Sunday evening at Allen Chapel church by members of the choirs of that church. The Program:

Processional—
Song—Choir
Invocation—Rev. I. D. Scott
Solo—Helen Randalls
Scripture Reading—

CANTATA

Holy, Holy, Lord—Chorus
Thou Sweet Gliding—Kedron—Quartet—women's voices
Gethsemane—Tenor recitative and chorus
O Fearful Hour!—Chorus
And They Say—Recitative
They Have Taken Away My Lord—Contralto solo.
Fear Not—Tenor recitative and chorus
Come See the Place Where the Lord Lay—Baritone solo.
How Calm and Beautiful The Morn—Duet, 1st and 2nd soprano
King of Kings—Male quartet with Tenor solo
Sing His Praise—
Finale.

On Easter Sunday The Junior Choir of this church will give a chicken dinner at the church. Buy your tickets now.

— Fred G. Minor, Chorister.

The public is requested to bring with them next Sunday a potted flower. This will add to the decorations as well as give tone to the occasion. After the evening services are over one may take these flowers back home with them.

Forearm Fractured

Alice Ann Pixley, young daughter of William Pixley, 115 Gay street, suffered fractures of both bones in her right forearm Monday when she fell at her home.

Caught a Fish or Struck a Snag?

YOU can't go to *any* pool and catch fish. Neither can you find genuine nutrition in *all* foods. The kind of health-building elements in foods determines their nutritive value.

In delicious Karo, there is a large percentage of the health-giving food element, *Dextrose*. Your doctor can tell you that *Dextrose* is essential for creating energy and vitality.

This is why Karo is a valuable food for growing children. It gives vigor and promotes rugged health.

Serve your youngsters all the Karo they want. The Blue Label and Red Label Karo are equally rich in nutritive *Dextrose*.

Get this Beautiful Aluminum Syrup Pitcher

Worth $1.00 for 40c

and 5 Karo Labels

Buy 5 cans of Karo from your grocer, send labels to address below with 40c and you will receive the Syrup Pitcher by parcel post.

CORN PRODUCTS SALES COMPANY
1125 Cleveland Discount Bldg., Cleveland, Ohio

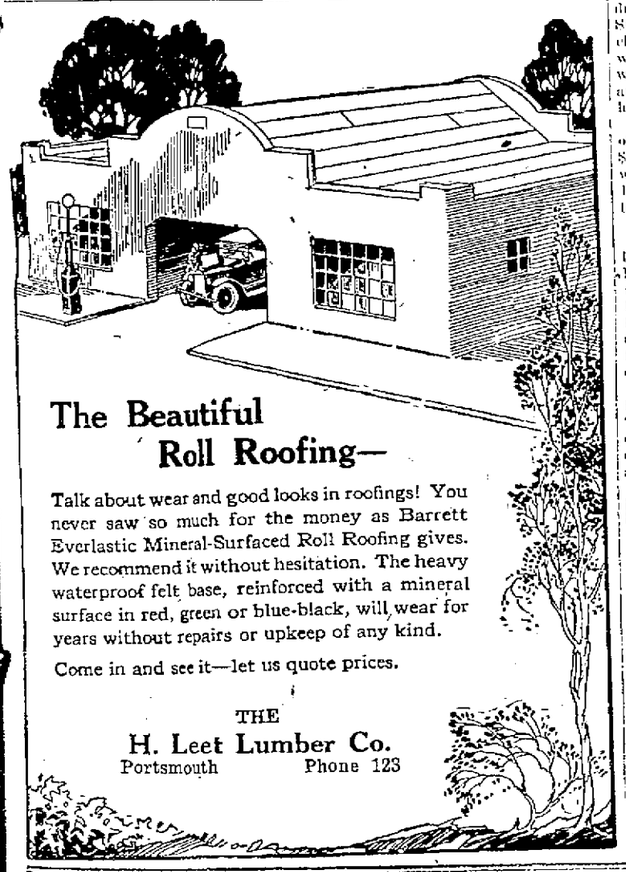

The Beautiful Roll Roofing—

Talk about wear and good looks in roofings! You never saw so much for the money as Barrett Everlastic Mineral-Surfaced Roll Roofing gives. We recommend it without hesitation. The heavy waterproof felt base, reinforced with a mineral surface in red, green or blue-black, will wear for years without repairs or upkeep of any kind.

Come in and see it—let us quote prices.

THE H. Leet Lumber Co.
Portsmouth Phone 123

Coughing is unnecessary and can be controlled

COUGHING is frequently due to an irritation of the throat and lung tissue which persistent hacking only makes worse. You can stop coughs of this character almost at once with Dr. King's New Discovery. It relieves the irritating tickle and quiets the impulse to cough, thus giving the inflammation that is causing the cough a chance to clear up. You'll like its agreeable taste. All druggists.

Coughing is frequently a serious annoyance to yourself and to all about you

DR. KING'S *NEW DISCOVERY*

Stolen Cars Found

Two Chevrolet touring cars stolen Saturday night while the owners were on the boat excursion were later recovered, the police were advised yesterday. The machine owned by S. Whiteside, 805 Broadway, was found on Jackson street and the car belonging to Jess Wills, 1925 Oak street, New Boston, was found on Gallia pike, near Pine Creek bridge, where it had been abandoned.

CARPENTIER PREFERS TO MEET GIBBONS FIRST

NEW YORK, April 15—(By Associated Press.)—George Carpentier would rather battle Tom Gibbons, St. Paul light heavyweight, at Michigan City, Ind., on May 31, instead of engaging in the first fight of his prospective American campaign against Gene Tunney, American lightheavyweight champion, in New York or New Jersey the week of June 9.

This information, marking the latest development in a lively battle among rival promoters for Carpentier's services in this country, was called today to Billy Gibson, Tunney's manager by Francios Descamps, the Frenchman's manager, who expressed a desire to alter his agreement with Gibson, making possible the Gibbons-Carpentier match first. He suggested July 4, as a date for the match with Tunney.

Rejection of this plan, however, was immediately announced by Gibson, who declared he would hold Carpentier to the letter of an agreement to fight Tunney first, and if necessary, seek an injunction in Indiana courts to stop the Gibbons fight.

Emergencies That Arise

A drug needed in case of sickness is as important as a fire department in case of a fire. We send the kind of drugs you want and with speed. No charge for deliveries.

W. E. Dyer, 1011 Washington, can have $1.00 worth of drugs delivered for 50c tomorrow.

THE SERVICE DRUG CO.
FAST AND FURIOUS DELIVERY
PRESCRIPTIONS
PHONE 688 100% ACCURATE
9TH & CHILLICOTHE ST. PORTSMOUTH, OHIO

You Swear By Them

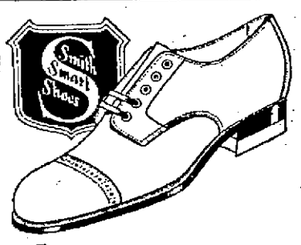

---not at them

The best leathers and the highest type of workmanship make it possible for Smith Smart Shoes to look stylish through many months of service. That's the reason they are sworn by — and not at!

We have the newest styles in stock now. Look them over; you be the judge.

FRANK J. BAKER
The Sleepless Shoeman
845 Gallia Near Gay

WILLIAM A. INMAN

—AND—

GEORGE B. NYE

Are candidates for delegates to the Democratic National Convention from the Sixth Congressional District, subject to the primary, April 29th.

Their first choice for President is James M. Cox. They believe he is entitled to a solid delegation from Ohio, not only by reason of his eminent fitness for the office, but in return for the gallant fight he made four years ago against overwhelming odds.

Don't fail to vote yes for James M. Cox, as your choice on the preferential ballot.

New Spring's Arrivals Every Week In

CLOTHCRAFT CLOTHES

We just can't keep these suits in our store. They're sold as soon as they're tried on

$25 to $45

Every Suit Carries This Guarantee

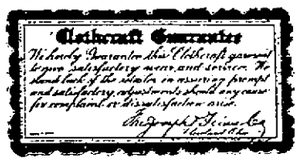

LEHMAN'S

Prices, Children Under 12 ..... 30c

Adults 75c including war tax. Seats on sale Circus Day at Wurster's Drug Store, 419 Chillicothe street, same price as at show grounds.

PORTSMOUTH

17th and Findlay Show Grounds

THU. APRIL 17th

New Universities Dictionary FOR COUPON

The Portsmouth Sun and Times Readers How to Get It

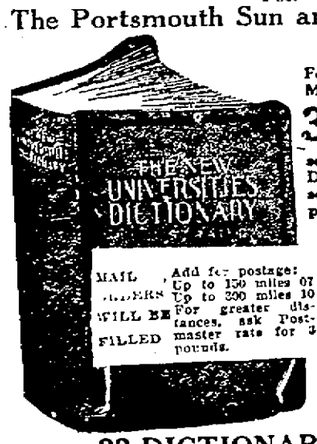

For the Mere Nominal Cost of Manufacture and Distribution

3 Coupons and 98c

secure this NEW authentic Dictionary, bound in black seal grain, illustrated with full pages in color.

MAIL ORDERS WILL BE FILLED

Add for postage: Up to 150 miles 07 Up to 300 miles 10 For greater distances, ask Postmaster rate for 3 pounds.

For the convenience of the public and because of their facilities for serving them, arrangements have been made for the distribution of The New Universities Dictionary to all Portsmouth Sun and Times readers by this well known store, to which all coupons must be presented and mail orders sent.

The Anderson Bros. Co. Portsmouth

22 DICTIONARIES IN ONE

Many Dictionaries published previous to this one are out of date. Money Back if Not Satisfied.

Records

(Continued From Page One)

Thaw took his seat a few minutes before Judge John Monaghan and the jury arrived. Former Judge Stephens counsel for the Thaw family, who brought the record of Thaw's divorce from Evelyn Nesbit from Pittsburgh, joined counsel.

The 82-year-old mother of Thaw remained in her rooms at a hotel while Miss Nesbit arrived from Atlantic City and remained in the offices of her attorney. Her son, Russell William Thaw, 33, has been permitted to intervene in the proceedings to protect his interests. Miss Nesbit is intervening on the ground that he still is insane.

"I am familiar with the records and have considered them, together with everything else in reaching my opinion" Dr. Mills replied to a question.

Mr. Dickson asked Dr. Mills a long question in which he recounted the story told by the hospital records of Thaw fussing, fondling and scolding rabbits, of Thaw's comments on women who visited the asylum and of the hospital records that when Thaw played cards he would abuse and scold his best friend in a severe manner. The question included the statement that Frank Connolly, an attendant, found Thaw in his room with a rabbit on each shoulder, while undressed, and again found him talking emphatically and vigorously to the pets.

"Yes, I considered all that in reaching my opinion," answered Dr. Mills. "Did you apply the test of giving Thaw a word and having him tell you what the word suggested to him?" Mr. Dickson asked.

"Yes, I did," replied the physician, "the same as I did at the habeas corpus proceedings in 1912."

After a series of other questions in which Dr. Mills maintained his opinion that Thaw is sane, Mr. Dickson read additional records from the hospital. One entry read: "January 1, 1918—Thaw continues to fondle the rabbits. Yesterday he was observed to chase a little black bunny against which he seems to hold some feeling. He took a stick, hit the rabbit and stunned it and picked the rabit up and asked it what it was saying."

Another read: "April 25, 1918—Thaw is more demonstrative with the rabbits. He holds them to his ears and whispers to them. He strikes at them viciously. He chases and curses them about the grounds."

Mr. Dickson asked, "did you have these matters in consideration when you gave your opinion about Thaw's sanity?"

"Yes, I had heard about the rabbits," was the reply, "but I asked why the physician in charge of the hospital would allow those rabbits to be with him if Thaw was unkind to them or if it was bad for the rabbits to be with him."

"Is it unusual to play with rabbits resting on your shoulders while you are undressed," asked Mr. Dickson.

"I have a long, memory and in my youth I played with rabbits," Dr. Mills replied.

"Of course you didn't do a thing like that," asked Mr. Dickson.

"I trust not, sir," said Dr. Mills.

Dr. Mills added that Thaw handled the rabbits playfully but roughly.

"Has Thaw always been sane?" Mr. Dickson asked.

"All I can say," replied Dr. Mills, "is he has always been sane when I have been with him."

"Was he sane when he shot Stanford White?"

"I can only answer that one way," said Dr. Mills. "I did not see Thaw for six years after he had shot White."

Catfish, Jack Salmon, Perch, Roe Shad, Frogs, Oysters. Phone 316. Schaefer.—Advertisement 15-4t.

Fall

(Continued From Page One)

Chandler And Hearst's Name Brought In

WASHINGTON, D. C., April 15.—(By the Associated Press)—Resuming its public hearings, the senate oil committee today heard H. W. Ballard testify that: In 1920 Jake Hamon, Republican national committeeman, from Oklahoma, said to him:

"That General Wood wanted to be president and that if Wood could be nominated he would appoint a certain man as secretary of the interior."

Hamon had ambitions to be secretary of the interior."

Hamon told him "the combination was too strong" for him, "that the Sinclair interests had beaten him to the goal; that the stake was Teapot Dome."

There had been a scheme that the 1920 Republican national convention would nominate a man favorable to leasing Teapot Dome.

"Any school boy out west can tell you that."

"Will you give us the names of three men who think Teapot Dome was the dominant issue at the Chicago convention?" Asked Senator Stanfield.

"Well I believe you could ask Harry Chandler, editor of the Los Angeles Times. Then there is Mr. Doheny, he is as honest and upright an oil man as ever walked the earth. Then you could ask Mr. Hearst also."

Closet Seat Special
5 year guaranteed White Seats $8.50
Golden oak and mahogany Seats $2.50
Walters Plumbing Co.
John and Gallia

"PAPER UP NOW"
New 1924 Wall Paper at Reduced Prices
4c A Roll And Up
BIG SALE STARTS WEDNESDAY 16TH
JOS. FIELDS
2114 Gallia St.

Prominent

(Continued From Page One)

Tells Inside Story of Liquor Deals

WASHINGTON, D. C., April 15.—(By the Associated Press)—C. H. Kerns, recently released on parole from the Atlanta penitentiary told the Daugherty committee today what he declared was the inside story of the liquor conspiracy in which he had been convicted in Ohio.

Kerns was a former president of the Victor Drug and Chemical Company and the Essany Chemical Company in Toledo. He and W. Earl Tolheim were found guilty in Toledo in 1922 by a federal jury on the charge of conspiracy to violate the prohibition law. Kerns was sentenced by Federal Judge Killits to two years in the federal prison and fined $10,000. Tolheim was given 18 months and fined $500.

He named Abe Ungerleider, of Ohio, as one of those to whom he sold a large consignment of whiskey, and declared Ungerleider had told him he was in a position to dispose of the liquor because he had contributed to the Republican campaign fund.

At one time, Kerns also testified, an Ohio attorney named Warren Barnett, had offered to get liquor permits for him at $17 a case through Howard Mannington and Ralph Cole in Washington. The witness said he employed John Hodd, a former partner of Harry M. Daugherty, to represent him in order to secure influence at the capital, but went to the penitentiary anyway. He was released on parole in February, but declared that since he had talked to several people about appearing before the Daugherty committee he had been ordered by Heber Votaw, the prison commissioner, to return to Atlanta as soon as he was released from subpoena.

Kerns told of the liquor permit situation in Ohio, saying he had talked several times with "Abe" Ungerleider about disposition of warehouse receipts for 500 barrels of whiskey Kerns owned. He said he sold the whiskey to Ungerleider after the latter had told him he could secure permits because of a $50,000 contribution he made to the Republican campaign fund.

Kerns told of organizing the Consolidated Drug Company to manufacture intoxicating beverages for "medical purposes." He said he was told to "see" Warren Barnett, a partner of William Halley, and one of a coterie of Ohio people who were handling "liquor permits."

Barnett came to the Consolidated Drug plant to talk over the permit situation, he continued. Barnett said they were able to do business on the permits because they had the prohibition director appointed and wanted $50,000. If I wanted permits the price would be $17 per case. Barnett also was quoted by the witness as saying "they were able to do business" through Howard Mannington and Ralph Cole in Washington."

"I told him," continued Kerns, "that the price would be prohibitive."

It was Barnett he added, "who brought me to Ungerleider."

Kerns told of his own trial and sentence at Toledo saying he had been informed that if he employed Stewart R. Bolin as counsel to secure a new trial, the motion would be considered by the court. His partner, W. E. Talheim, tried and sentenced jointly with him, he said, did employ Bolin and the motion for re-trial made by Bolin before Judge John M. Killits was taken under advisement. Kerns said he refused to employ Bolin and that a similar motion by his counsel was denied and he was sent to the penitentiary while his partner was still at home.

Senator Wheeler interjected that the department of justice had told him over the telephone that Bolin was United States attorney in Ohio from 1915 to 1920 and is now doing special work for the department of justice in Ohio.

Ungerleider had told him, Kerns said, that "he could handle a large volume of whiskey through the Armand Company," a drug and candy concern at Cleveland. The witness then told how Fred Grant, alias Garndorff, a wire tapper, had been paroled from Atlanta, and had gone to Havana. In connection with the parole Kerns testified he had seen a telegram in the case from a Washington attorney whose name he could not recall, but who was described to him as a "good friend of Slemp."

Senator Wheeler called Howard Mannington to the stand and refused to accept a statement offered by Mannington's attorney, Roger Whiteford, of Ohio.

"Where is Mannington," demanded Senator Wheeler.

"He is not here, but I am here to answer for him," said Whiteford.

"If you want Mannington, you'll have to get him."

"We'll get him," said Chairman Brookhart. The committee recessed.

Later Whiteford gave out the Mannington letter the committee had refused to receive. It said Mannington was "refusing to appear."

The letter also denied the constitutional authority of the senate to call Mannington, but did not plead constitutional immunity.

The Mannington letter said: "No useful purpose" could be served by further testimony and added: "Nor can a fair hearing be accorded before a tribunal which announces itself convinced of the guilt of those whom it was impartially to investigate."

CLEVELAND, O., April 15.—(By the Associated Press)—Samuel Ungerleider, Cleveland broker, brother of Abe Ungerleider, declared he could offer no explanation of the charge brought by Kerns. He said he was making an effort to get in touch with his brother. He said the charges made by Kerns were not true.

LEGAL NOTICE

Maggie M. Crawford, residing at State Hospital, Warren, Pennsylvania; Miriam Crawford, residing at Livermore, Sanitarium, Livermore, California; Mary Crawford, Amaryllis Crawford, George Merrick-Mullett, Harry L. Merrick, Suzanne Mullett and William Mather Bolles Mullett, residing at R. F. D., Route No. 2, Silver Spring, Maryland; Florence Bigelow, Betty Ann Bigelow and Robert Clear Bigelow, residing at Balboa Heights, Canal Zone, Panama, will take notice that on the 14th day of April, 1924, Vere Crawford, trustee of and for herself, Vere Crawford, Miriam Crawford and Margaret Crawford under the last Will and Testament of J. N. W. Crawford, deceased, filed her petition in the Court of Common Pleas of Scioto County, Ohio, in Case No. 18411, against the above-named parties and others, alleging in said petition, she was in doubt as to what, if any, amount of the shares of Miriam Crawford, Margaret Crawford or Vere Crawford, of the income from the estate of J. N. W. Crawford should be withheld to said estate or to his trustees or to plaintiff as said trustee under "Item Third" and "Item Eight" of said will of J. N. W. Crawford and of the right of said estate of J. N. W. Crawford or of his trustees or of plaintiff as said trustee in the property of Maggie M. Crawford under the reputed conveyance of Vere Crawford to J. N. W. Crawford, set out in said "Item Third" and "Item Eight" of said will and the claim of the estate of J. N. W. Crawford, or his trustees, or plaintiff as said trustee against said Vere Crawford for her failure and inability to convey such property to said estate or trustee of said estate or to herself, as trustee, or for her refusal to affirm, or to admit the validity or binding effect of such reputed conveyance, and prays the judgment and direction of the Court in regard to the true construction of said clauses of said will, to-wit: "Item Third," and "Item Eight" thereof, and as to her duties in the premises.

Said parties are required to answer on or before the 21st day of June, 1924.

MILLER & SEARL, Attorneys for Plaintiff.

VERE CRAWFORD, Trustee.

—Advertisement6CTu

LEGAL NOTICE

To Kepner H. Taylor, an incompetent person.
Frank G. Taylor,
Lydia R. Patterson,
William H. Taylor,
Lola Basham,
Ella Nelson and
Elizabeth R. Watts:

You are hereby notified that on the 10th day of April, 1924, Frank G. Taylor, as guardian of Kepner H. Taylor, filed in the Probate Court of Scioto County, Ohio, a petition, the object and prayer of which is to procure said court to authorize and direct said guardian to mortgage the real estate of the said Kepner H. Taylor, situate in the County of Scioto, Ohio, and described as follows, to-wit:

Situate in the Village of New Boston, Porter Township, Scioto County, Ohio, being a part of Fractional Section 12, Township 1, Range 21, containing 11-4 acres, being all the remaining portion of the Kepner Taylor Farm on Gallia avenue in said Village of New Boston, more particularly described as follows:

Beginning at a stone in the south line of Gallia avenue, at the northwest corner of said remaining portion of said Kepner H. Taylor farm, 11 feet south of the brick paving of Gallia avenue; thence south 89 degrees 20 minutes east 316.2 feet to a stone in the south side of Gallia avenue, 18 feet south of the brick paving; thence south 2 degrees 40 feet, west 134 feet to a stake in the south line of an alley; thence north 81 degrees 55 minutes West 234 feet to a stake; thence north 12.15 West 80.45 to a stake; thence North 54 degrees West 23.52 to a stake; thence North 11 East 61.39 to the place of beginning.

Also a strip 16 feet in width adjoining and extending along the South line of said foregoing real estate for alley purposes of ingress and egress, heretofore conveyed by Kepner H. Taylor to J. J. Brubart for the purpose of making repairs to said real estate.

The application, therefore, will be for hearing by said court on the 21st day of May, 1924, at 9 o'clock a. m. at which time, unless you show cause to the contrary an order will be asked and granted, as prayed for in said petition.

FRANK G. TAYLOR, Guardian, Kepner H. Taylor.

Dated this 12th day of April, 1924.

Advertisement4p15-3t.

SOCIETY

A very delightful and highly enjoyable performance was the rendition of "The Rector" in the basement of Trinity Church Monday evening. If one be guided by the volume of applause and the number of encores demanded, then it might be said that "The Rector" was one of the most successfully staged and most enjoyable home talent plays ever given in the Trinity church. The program was carried through smoothly and splendidly and the performers received congratulations and compliments on every hand. The specialties were especially enjoyable and little Miss Irene Stone made a great hit in singing "It Ain't Gonna Rain No More," playing her own accompaniment on the ukelele. Misses Dorothy Cline, Virginia Wear and Hazel Millar also received their share of applause, and gracefully responded to several encores.

Mrs. Glen Edwards' Sunday School Class of the First Presbyterian church held an interesting meeting last evening at the home of Miss Helen Hunter, Third and Court streets. Following the business session the remainder of the time was spent informally, various social diversions adding to the enjoyment of the occasion. Before adjournment the hostess served a dainty ice course to Mrs. Glen Edwards, Mrs. Mabel Austin, Misses Mildred Lozier, Jewel Bowling, Dorothy Coriell and Bernice Lozier.

The Home League will meet on Thursday afternoon at the home of Mrs. Albert Pressler, on Eighth street. Mrs. E. H. Blazer will be the assistant hostess and the program will include the following numbers:

Scripture Reading—Mrs. J. H. Pick.

Roll Call—Products of South America.

Paper—The World's Women and Woman's World—Mrs. Charles A. Zull.

Music.

Paper—Uruguay, The Garden Spot of South America—Mrs. L. G. Locke.

Reading—Mrs. George Oakes.

Sunshine Circle—Mrs. Albert Reiser.

This will be the last meeting of the year and all members are urged to be present to receive the new year book.

SIMPLE WAY TO TAKE OFF FAT
There can be nothing simpler than taking a convenient little tablet four times each day until your weight is reduced to normal. That's all—just purchase a box of Marmola Prescription Tablets from your druggist for one dollar, the same price the world over. Follow directions—no starvation dieting or tiresome exercising. Eat substantial food—be as lazy as you like and keep on getting slimmer. And the best part of Marmola Prescription Tablets is they are harmless. That is your absolute safeguard. Purchase them from your druggist, or send direct to Marmola Co., 4612 Woodward Ave., Detroit, Mich.—Advertisement.

The What-So-Ever Guild of All Saints' Church will give a supper in the Parish House on Tuesday evening, April 22nd, from five until seven o'clock. The menu will include veal loaf, tomato sauce, mashed potatoes, gravy, succotash, beet salad, rolls, coffee and peach delight, all for sixty cents.

Among the lovely post-Easter affairs announced for next week are the two bridge parties at which Miss Mary Carlyle will preside on Friday afternoon and evening, April 25th.

Miss Laura Halderman will entertain the members of the Evening Bridge Club on Thursday evening, April 24th. A six-thirty dinner of lovely appointments will precede the games.

Greenup County Man Faces Serious Charge

Wayne Worthington, 27 years old, Greenup county, Ky., man, arrested last night by the police on awarant charging him with rape with consent upon Esther Craft, 12-year-old girl, pleaded not guilty when brought into Municipal court Tuesday and he was ordered held under $1,000 bond for preliminary examination next Saturday.

Worthington admitted that he had a half pint of "moon" in his pocket when apprehended by Officer C. C. Zeigler and he pleaded guilty to a charge of possession of the fluid unlawfully.

Don't Fuss With Mustard Plasters!
Musterole Works Without the Blister—Easier, Quicker
There's no sense in mixing a mess of mustard, flour and water when you can easily relieve pain, soreness or stiffness with a little clean, white musterole.
Musterole is made of pure oil of mustard and other helpful ingredients, combined in the form of the present white ointment. It takes the place of mustard plasters, and will not blister.
Musterole usually gives prompt relief from sore throat, bronchitis, tonsilitis, croup, stiff neck, asthma, neuralgia, headache, congestion, pleurisy, rheumatism, lumbago, pains and aches of the back or joints, sprains, sore muscles, bruises, chilblains, frosted feet, colds on the chest (it may prevent pneumonia).
To Mothers: Musterole is also made in milder form for babies and small children. Ask for Children's Musterole.
35c and 65c, jars and tubes.
MUSTEROLE WILL NOT BLISTER
Better than a mustard plaster

JAZZ? UGH! D'BUNK!

ARCTIC ICE—Eskimos near the North Pole freeze up at the sound of jazz music.

So radios Donald B. MacMillan, explorer, who is stuck in the ice with his crew of seven men only nine degrees from the pole.

"Jazz seems to be too tropical for them," he says. "But classical music thaws them right out.

"They stretch out on the ice and lie for hours listening to our phonograph when we play the higher class pieces. But when we try to put on jazz, they get up and walk away grunting.

"Best of all they like the following:

"'Liszt's Hungarian Rhapsody, No. 2,' played by Joseph Hofmann.

"'La Paloma,' sung by Giuseppe Danies.

"'Parted,' sung by Mario Chamlee.

"'My Heart at Thy Sweet Voice,' sung by Sigrid Onegin."

RECORDS IN FAVOR OF CLASSI-JOHN ESKIMO DISCARDS JAZZ CAL MUSIC.

The evidence of nature is worth more than the arguments of learning.

He is a fool who loses flesh or gains it according as applause is given or denied him.

Better Than Calomel
Thousands Have Discovered Dr. Edward's Olive Tablets are a Harmless Substitute
Dr. Edwards' Olive Tablets—the substitute for calomel—are a mild but sure laxative, and their effect on the liver is almost instantaneous. These little olive-colored tablets are the result of Dr. Edwards' determination not to treat liver and bowel complaints with calomel.
The pleasant little tablets do the good that calomel does, but have no bad after effects. They don't injure the teeth like strong liquids or calomel. They take hold of the trouble and quickly correct it. Why cure the liver at the expense of the teeth? Calomel sometimes plays havoc with the gums. So do strong liquids. It is best not to take calomel. Let Dr. Edwards' Olive Tablets take its place.
Headaches' "dullness" and that lazy feeling come from constipation and a disordered liver. Take Dr. Edwards' Olive Tablets when you feel "logy" and "heavy." They "clear" clouded brain and "perk up" the spirits. 15c and 30c.—Advertisement.

Corns
Never Use a Knife!
It is so easy to get rid of a corn. Blue-jay ends them. Stops the pain instantly. Then the corn loosens and comes out. Does away with dangerous paring. Get Blue-jay at your druggist.
©B&B 1924
Blue-jay

Easter Footwear Extremely Smart Styles
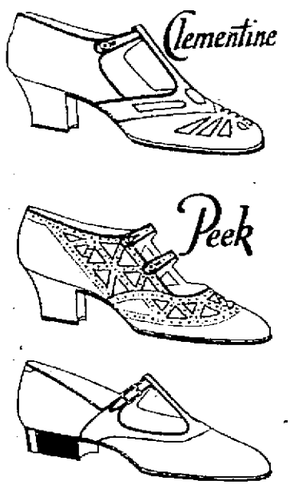

We have slippers in which a woman may strut with pride in Easter Dress Parade. The newest spring colors are to be seen at our store — Airdale, Jack Rabbit and other soft, woodland tints — also blacks. Shoes with as much class as many much higher-priced kinds — and with an assurance of quality that makes their price tempting.
Hall Bros. Fourth and Chillicothe Masonic Temple

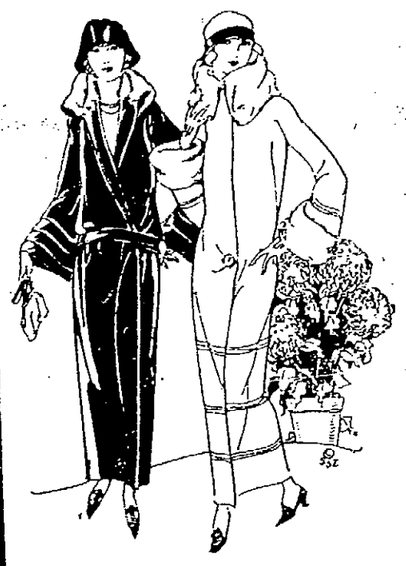
Up to $25.00 Women's Fine Spring Coats $10.95
Do not confuse these coats with the average cheap coat. These are all good coats, the newest models, all full lined and with pockets, large or small collars and nearly all sizes. They are on sale special this week while they last, your choice for $10.95
Women's 2-Color Silk Dresses $6.98
We have just received another shipment of women's silk dresses in two color combinations. These are dresses actually worth $10. Sale special for $6.98.
Newest Spring Millinery at $2.98 to $7.98
Our hats are exceptional value. All hats at $4.98 and up are "Ach" hats. We show very special values in beautifully trimmed hats at $2.98 and $3.98. See them.
20 Per Cent Discount On Women's Cloth Dresses $8.95 and up.
Fine Voile Blouses in white or tan. Special for $2.49
We Are Offering Some Wonderful Values
In Women's and children's ready to wear such as aprons, dresses, muslin wear, bloomers, rompers, creepers, blouses, boys' wash suits, etc. We hope you will come to see our line.
We have a fine line of Easter Baskets and Novelties ..... 5c up to 59c
Women's fine Silk Hose in all the leading shades, ... 59c and 98c
Buy Your Easter Candy Here
You Can Always Get It At
Pepper's
POPULAR PRICE STORE
Buy Your Easter Candy Here

FREE FREE
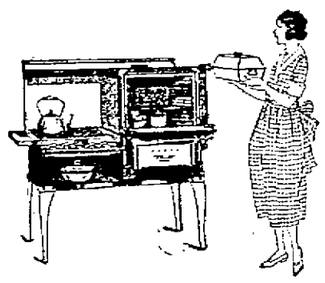
This Beautiful Clark-Jewel Range with the Lorain Heat Control will be Given Away. No Strings to This Offer
All we ask is that you own a gas range ten years old or older. This entitles you to a guess as to what temperature we have the oven heat control wheel set for. We have in our stove department a stove with oven lighted for this contest. Your chance to win is excellent due to the fact that there are a comparatively small number of stoves ten years old in the city. Again many who own such a stoves will not bother to enter the contest. This week only.
Come in and register your guess.
SOMMER BROS.
220-222-224 Market St.

Test Run Results in a New Chrysler Automobile Being Driven to Columbus in Less Than Two Hours

In a test run made this morning as the result of an argument backed by J. P. Grubb, S. A. Stewart and C. J. Daniels, the new Chrysler car, sponsored by L. G. Johnson, made the trip from Portsmouth to Columbus in one hour, fifty-three minutes and thirty seconds.

The Chrysler sedan, carrying L. G. Johnson, local Chrysler agent, Guy Blair, Paul Rhiel and C. E. Jones left the Chillicothe street entrance to the post-office at 4 a. m. and reached the south High street viaduct in Columbus at 5:53, 30 seconds. The distance covered was 94.1 miles and the average speed per hour was 53.57 miles.

Time was accurately marked by a stop watch and the results reported are official.

Times listed at the various towns en route were as follows: Lucasville 4:13, Piketon 4:29 and 30 seconds, Waverly 4:36 and 10 seconds, Chillicothe 4:56 and 10 seconds, Circleville 5:18 and 20 seconds, Columbus 5:53 and 30 seconds.

Three minutes and 40 seconds time were taken out on the road to change a tire, making the actual driving time one hour, 49 minutes and 50 seconds.

The same car in an unofficial test Sunday morning made the same trip in one hour, 47 minutes and 30 seconds. The car now shows a mileage of 3709 miles and has not had the valves ground nor the carbon burned out. Those riding in the back seat reported that even at the speed of more than 53 miles there was no vibration.

The argument over the Chrysler's speed has been going on in sport circles for some time and the test brought to an end several days of friendly controversies.

"Trouble" Ends Trouble

The four-legged hero of the South today is, strangley enough, named "Trouble." The faithful 3-year-old collie saved the lives of Virginia Hastings (shown with him in the picture) and Harvey Alexander, aged 4, when the two children were attacked by vicious hogs on the Hastings farm near Jonesboro, Ga. The swine had chewed an ear from the Alexander child and were menacing the little girl when the dog hero arrived and drove them off.

RIVER NEWS

Station—Portsmouth, Ohio.
Date—Tuesday, April 15, 1924.
Observations taken at 8 a. m., 75th Meridian Time.

STATIONS	Flood Stage Ft.	Height of River, Feet	Change Since last Report Inches	Precipitation
Lock No. 7	30	12.0F	-0.9	0
Pittsburgh, Pa.	22	10.6F	-1.1	0
Dam No. 6	30	11.1F	-1.0	0
Dam No. 13		16.4F	-1.6	0
Zanesville, Ohio	25	10.0F	-0.2	0
Dam No. 22		13.8F	-2.0	0
Radford, Va.	14	3.3R	+1.0	0
Narrows, Va.	20	5.1F		0
Hinton, W. Va.	14	2.1	+0.2	0
Kanawha Falls, W. Va.	25	4.1F	+0.3	0
Charleston, W. Va.	30	6.0F	-0.1	0
Point Pleasant, W. Va.	40	16.8F	-2.4	0
Dam No. 26		20.0F	-2.4	0
Huntington, W. Va.	50	19.8F	-3.2	0
Williamson, W. Va.	26	2.5F	-0.3	0
Ashland, Ky.	50	23.1F	-2.4	0
Portsmouth, Ohio	50	23.8F	-2.2	0
Dam No. 31	53	23.8F		0
Cincinnati, Ohio	52	27.7F	-1.2	.02

R—rising. F—falling.

FORECAST

Unsettled tonight and Wednesday; probably showers. Little change in temperature.

River will fall.

F. B. WINTER, River Observer.

Reward Offered For Capture of Youth

Supt. G. W. Howes is offering a reward of $25 for information leading to the capture of Gleuroy Smith, aged 12, who has been missing from the Scioto County Children's Home since last Saturday.

Death and Pestilence In The Flood's Wake

Here are first pictures from the flood-swept district of Garrett county, Maryland. Practically laying in waste the little city of Kitzmiller, the roaring waters of the Potomac carried death and destruction in their wake—and now there hovers the shadow of pestilence, merciless trailer of the "Four Horsemen." A typhoid epidemic threatens, while pneumonia already has in it grip hundreds of the 3000 inhabitants.

Group of children in Kitzmiller, Md., made homeless by the Potomac river flood which swept through the town of Kitzmiller, Md. They are shown in the "yard" of what once was their home but now is a broken mass of timber.

Section of flood-swept street in Kitzmiller, Md., where five persons were drowned and 300 made homeless. All phones and cables were washed away, leaving the town isolated. Then the gas mains went. Communication by boat was made impossible and tracks were washed away. Getting aid to the stricken has been a vast problem. Hundreds succumbed to pneumonia and now typhoid threatens.

Will Address Credit Men

Tonight at the Elks' Club members of the Portsmouth Association of Credit Men and luncheon clubs will enjoy an address by J. H. Tregoe, secretary-treasurer of the National Association of Credit Men. The members of the local Association of Credit Men have made big plans for tonight's meeting and expect a large number to hear Mr. Tregoe, who spoke here several years ago at a meeting of the Credit Men.

To Attend Services in Wheelersburg

Members of Calvary Commandery No. 13, Knights Templar will attend Easter services Sunday afternoon at the Wheelersburg M. E. church to which place they were invited recently by the pastor, Rev. Charles Busch.

Knights will assemble at the Asylum at 1:45 in full uniform. From there they wil go to Wheelersburg in machines, the services to be gin at 2:45 o'clock. H. Glen Duis, D. A. Grimes and John A. Ives form the committee in charge.

Do Your Easter Shopping Now! Don't Wait Till The Day Before Easter!

ONLY 4 DAYS MORE

Last Week of the Sensational Sale of the "Rosenthal" Stock!

Some Wednesday Money Savers from the

MAIN FLOOR

Up To $3.50 Silk Hose
Ladies' puure thread silk hose, Onyx, Phoenix and other well known brands, nude, peach, black, grey, neutral and all leading spring shades **$1.00**

Up To $18.50 Blouses
From the Rosenthala stock, beautifully tailored blouses of crepe de chine, paisley, tub silk, messaline, taffeta, jersilk, etc., in all the wanter spring shades **$3.00**

$2.00 Baronet Satin
Good quality baronet satin and sport satins in several wanted shades, yard **$1.49**

$1.25 Values Here
Fancy brocaded silks and $1.25 sportratine with silk checks, large assortment of shades, yard **79c**

Satin Back Charmeuse
40 inch wide heavy quality satin back charmeuse, several shades for **$1.98**

$2.00 Silk Scarfs
Large assortment of silk scarfs in plain and fancy color combinations **$1.49**

$1.00 Silk Marquisette
For fancy draperies, green, wine, gold, blue and sereval leading shades, yard **69c**

50c Imported Crepe
Plaid and striped patterns, fancy imported crepe yard **39c**

Children's 3-4 Sox
Highly mercerized 3-4 sox, 39c values, several shades pair **29c**

Fancy Seco Silk
Large assortment of new spring shades, good 69c quality, yard **49c**

Men's Easter Suits

2 Pants Suits
Newest Spring models with extra pair of pants; well lined, authentically styled in suits for men and young men. Suits that look, wear and fit like most $30 suits.

$19.95

Boy's Easter Suits

Boys' two pants suits of fine Cassimeres and Mixtures in nifty new Spring models, plain or plaited backs, well made, all wool materials. Greys, browns, blues, mixtures. Suits you would readily expect to pay $10 for, at **$7.45**

Dresses COATS Suits

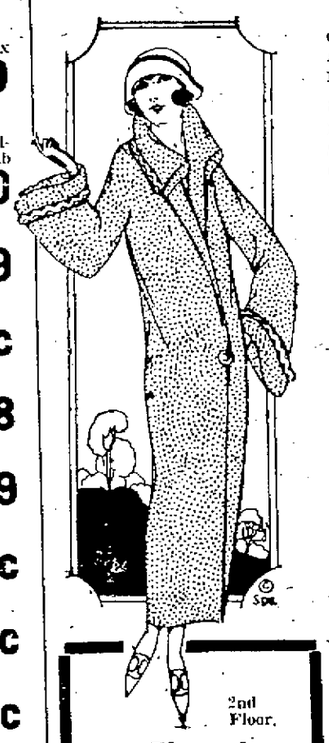

Women! Remember that this sale closes Saturday! Buy that Easter outfit AT ONCE. Don't wait till the last minute.

Smart New Spring Coats For Easter Wear **$10** Coats For Dress Sports Or Street Wear

COATS of grenvil plaids, dundee, camels hair, polair and novelty plaids and stripes. SUITS of twills, tweeds and sport materials. DRESSES of canton crepe, flat crepe, jersilk satins, crepe de laine, etc. All new spring shades.

GIRLS' EASTER DRESSES

Linen, Swiss, Plaza, Organdie, Voile and Imported Gingham, wonderful assortment, dozens new colors and styles. Braid, ribbon embroidery and ornament trimmed. **$2.89**

GIRLS' COATS AND CAPES

Of Polo, Polaire, Novelty Mixtures and Sport materials. All new and favored colors. Belted, flared, novelty pockets and cuffs, two tone effects, clever collars, large button ornaments and side tie modes.

$4.98, $6.95, $9.95

Easter Hats

New hats arriving every day—Newest modes, smartest new shapes and a gorgeous array of beautiful new colors.

Values to $7.50 included in this group at only. **$2.69**

CHARMING NEW HATS

New, distinctive, clever are these charming new hats for Easter. Every new shape, every favored shade. Turbans, cloches, droops, roll and the ever popular wider shapes. **$4.98**

2nd Floor.

Flannel Jacquettes
Beautiful high shades, large variety, white pearl buttons and silk braid trimmed. They're new! See these! $4.50 value. **$2.98**

Skirts
Wool crepe and sport plaids, wide variety colors, plain or knife pleated. Values to $8.00. **$4.98**

Smart New SANDALS
Ladies' cut out sandals in grey, brown, smoke, patent and white, Goodyear welt soles, rubber heels, novelty cut out on tips, good $5.50 values at **$3.98**

Wall Paper Variety Patterns **15c** Roll

GO WHERE THE CROWDS GO.

PORTSMOUTH DRY GOODS CO
603 CHILLICOTHE ST.

BEST VALUES AT ALL TIMES

Wall Paper Floral Design Striped **7½c** Roll

LAST 4 DAYS

EASTER DRESSES $14.50 up

EASTER SUITS $24.50 up

EASTER BONNETS $4.95 up

Of That Great

Credit Clothing Offer

for BEST EASTER STYLES

Pay **$5** DOWN

BUY $50 WORTH OF EASTER CLOTHES

PAY balance as you are able to.

RIGHT NOW!

Tanenhaus BROS. INC. 20 STORES

318 Chillicothe Street
Next To Woolworth's

MEN EASTER SUITS $24.50 up

BOYS' EASTER 2-PANTS SUITS $9.95 up

OBITUARY

Kern Funeral

OAK Hill, April 15—The funeral of Oscar Kern was held at Black Fork church Monday afternoon, and was probably the largest funeral ever held in this church, the funeral procession being more than a mile in length. The services were in charge of Rev. J. E. Dibert, former pastor on this charge, and Rev. McMillan of Oak Hill. The deceased was a member of Ellinipsico Tribe No. 74, I. O. R. M., and they also held a short service at the church. A double quartet from Oak Hill furnished music. The floral tributes were so large that it required the services of twelve young girls to carry them.

William Oscar Kern was the son of John and Sara Kern, and was one of eleven children. He was born at Center Furnace, Ohio, a little more than fifty-one years ago, and spent most of his life in and around that community. For many years he lived at Vernon Furnace, coming to Black Fork about 13 years ago. He was married to Miss Jennie Ruth, and to this union seven children were born. He was an active worker in the little church at Black Fork, and it was through his efforts the church was kept going. About a year ago his health began to fail and in the hope of getting better, he went to Buffalo, N. Y., where he underwent an operation. This afforded some relief, but a short time ago he entered Mercy Hospital at Portsmouth for treatment. His illness refused to yield to treatment and he returned home.

Surviving him are his aged father and mother, Mr. and Mrs. John Kern, of Athens, Ohio, his widow, and the following children: Darlene, Florence, Avanel and Lillian at home, Mrs. Hazel Kenyon and Mrs. Gertrude Chabot of Portsmouth, and Curtis Kern of Marytown, W. Va., also six brothers and four sisters, as follows: Theodore and Ed of Athens, Ross of Oak Hill, Philip and Stanley of West Virginia, Frank of Charleston, W. Va., Mrs. Frank Heidorn and Mrs. William Wasmer of Black Fork, Miss Laura Kern of Cincinnati, Miss Mayme Kern of Athens, Ohio.

Mrs. H. E. Leath

Mrs. E. J. Samson, 1706 Sixth street, received a message Monday from Frank Leath, convering the news of the death of his mother, Mrs. H. E. Leath at Richmond, Va., Monday morning at 2 o'clock. Mr. Leath, who makes his home at 1706 Sixth street, left Sunday midnight for his mother's bedside.

Mrs. Nora Copley

Death about 11:30 o'clock Monday night claimed Mrs. Nora Copley, West Side, the final summons coming after a long illness of Bright's Disease and paralysis. She was 55 years of age and formerly lived in Portsmouth, going to the West Side in June, 1921.

Surviving are the husband who is in Athens, three sons Andrew and Herbert of this city and James in the West and a daughter Blanche who is married and resides in Dayton.

Funeral services will be held Wednesday afternoon at two o'clock with Rev. C. L. Thayer in charge. Burial will be in Greenlawn.

Neff Funeral

Funeral services for George W. Neff who died at his home east of Sciotoville Sunday night will be held from the Sciotoville M. E. church at 10:30 o'clock Wednesday morning with Rev. John Chandler of Ashville in charge assisted by Rev. C. W. Brady of the Sciotoville church. The I. O. O. F. of Sciotoville will take part in the last rites. Burial will be in Wheelersburg cemetery.

Funeral for Mrs. Mershon

Funeral services will be held Wednesday morning at eight o'clock from Holy Redeemer church for Mrs. Anna Scott Mershon who passed away Monday at her home in Riverview addition Sciotoville. Father J. E. McGuirk will be in charge. Burial will be in Greenlawn.

George Helt

George Helt former local resident passed away at the Danville Soldiers' Home, Danville, Illinois, Sunday. Local relatives were notified of his death and will accompany his body here.

Mr. Helt left here about twenty-two years ago and prior to that time was a resident of Portsmouth. He was born in Scioto Furnace July 26, 1846 and would have been 78 years of age in July. He was a son of John and Margaret Helt. On July 28, 1874 he married Bargara P. Herder. He is survived by his wife, three children, John, Emil, Walter Scott, and Anna Mary, three grandchildren and two great grandchildren. He also leaves three sisters: Mrs. Charles Winter of 1128 Eighth street, Miss Mary Helt, who lives with Mr. and Mrs. Winter and Caroline Helt of Minford, and three brothers, John, who is in Danville Soldiers' Home, Henry, of 827 Seventh street, and Charles of Minford. He was also the father of the late Oscar Helt and of Edna Ruth Helt who have passed on. He was for many years a highly esteemed resident of Portsmouth.

The funeral services will be conducted from the home of Henry Helt at 827 Seventh street, at 3:30 p. m. Wednesday, and will be in charge of Rev. C E. Severinghaus. Interment will be in Greenlawn.

WORDS of WISE MEN

Locks and keys are not made for honest fingers.

• • •

One ought to remember favors received and forget those he has done.

• • •

A countryman may be as warm in jersey as a king in velvet.

• • •

Every substantial grief has twenty shadows, most of them shadows of your own making.

• • •

The vile are only vain, the great are proud.

• • •

Great men's servants don't think little of themselves.

• • •

Thunder showers and great men's favors are always partial.

• • •

The only cure for grief is action.

• • •

An unpleasant guest is as welcome as salt to a sore eye.

• • •

He does not guard himself who is not always on his guard.

• • •

A good grievance is worth more than bad payment.

• • •

The guilty are alarmed and turn pale at the slightest thunder.

• • •

Habits, if not resisted, soon become necessity.

• • •

Human guilt cannot go beyond the crime of those who solicit war.

• • •

When the guest is most in favor he will do well to quit.

• • •

It's a bad hand that refuses to guard the head.

• • •

He who will have no judge but himself condemns himself.

• • •

Keep out of brawls and you will neither be a principal nor a witness.

• • •

Yourself be good, a fig for your grandfather.

• • •

There are but two families in the world, the "haves" and the "have nots."

• • •

A thoroughbred horse is not disgraced by a shabby saddle.

BE A STOCKHOLDER IN PORTSMOUTH

There is no safer or more assured investment than that of purchasing residence or business property in a prosperous, thriving community.

Well established manufactories, industrial plants and business houses located in PORTSMOUTH assure permanent prosperity.

PORTSMOUTH IS GROWING RAPIDLY AND SO MUST ITS REAL ESTATE.

Turn to the Classified Page of today's paper. Make that first step towards happiness.

"OWN YOUR OWN HOME"

The following is a list of PORTSMOUTH "REALTORS" who stand for Professional Service and "The Golden Rule" in Real Estate transactions.

Their best offerings will appear daily on the classified pages.

ADAMS, FRANK E.
BIERLEY REALTY CO.
CLARK, MARVIN C.
COPELAN REALTY CO.
DUDUIT, M. O.
HORR, C. C.
JORDAN, ALAN
KILCOYNE, P. W.
KRICKER-WILHELM CO.
PEEBLES REALTY CO.
RICKEY REALTY CO.
SHUMP, J. E. and EDWIN
WERTZ REALTY CO.
WILLIAMS, PAUL G.
YOUNG & YOUNG

Bonus Bill Reported To Senate

WASHINGTON, D. C., April 15.—(By the Associated Press)—The soldiers' bonus bill was formally reported to the senate today by Senator Curtis, Republican, Kansas, a member of the finance committee.

The measure is the same as passed by the house except for minor changes and would provide for 20-year endowment life insurance policies and cash payments to those not entitled to more than $50 in adjusted service compensation.

The maximum amount of an insurance policy would be about $1,600 if the service were overseas and $1,300 for all home service, Director Hines of the Veterans' Bureau, estimated. Adjusted service credits would be allowed on the basis of $1 a day for home service and $1.25 for overseas service, with maxims of $500 and $625 respectively. The first sixty days' service could not be counted.

Landlord Not Liable

COLUMBUS, O., April 15.—(By the United Press)—A landlord is not liable for damages when a person falls through the floor of a porch owned by the landlord and is injured, the supreme court ruled today. Reversing the lower court of Hamilton county, the supreme court refused to allow Maud Heckel of Cincinnati, $5,000 for injuries received when she fell through a porch of the home of Alice Fox.

Hawke Ordered Reinstated

CINCINNATI, O., April 15.—(By the Associated Press)—George S. Hawkes, executive in the prohibition cause, who was disbarred some time ago by the Hamilton county common pleas court, was ordered reinstated today after a hearing before three judges of the court.

Are You

Unable

To Save?

"If you are paying rent, no doubt your rent money taxes up a considerable part of your income."

"Rents are high—way out of sight! This prevents the average renter from saving or doing any real saving."

"Wouldn't it be great if you could save your rent money?"

You Can!

Save—save enough to make a reasonable cash payment on a home of your own.

Your rent money will more than meet your monthly notes on "your" home.

Stop and Think

Watch

The bargains advertised in the Real Estate columns of The Times Classified Ads.

You may notice what you want, but a little Times Classified Ad, explaining what you want, will put you in touch with your ideal of a home.

Phone Your Order
2900

You had better return a fan gracefully than give a thousand pounds awkwardly.

• • •

Who can escape envy or blame, that speaks or writes for public

909-911 Gallia — BRUNNER'S "Born With Portsmouth" — 910-912 Sixth

A Sale Of New

Wash Frocks

Dozens Of Charming Styles To Choose From

$2.29
$2.95
$3.95
$4.95
$5.95

Well Made
Perfect Fitting
Fine Materials
Fresh
Crisp
New

With Spring here for a certainty, one will want several of these pretty little wash frocks to wear around the house. No matter how soiled it becomes during house cleaning it will wash up fresh as new again.

Pictured Above

Smart tailored model, made of fine imported gingham, trimmed in best quality gabardine and crochet buttons; very good lines. Colors: black, brown, blue, helio and green.

$4.95

(Second Floor)

FINDING A FARM---

In fact, finding just the one you want to buy---isn't any more difficult than finding the "Farms And Land For Sale" column in the A-B-C Classified Section.

All you have to do is simply to turn to Classification 83 ---and look over the oportunities to secure farms of many descriptions and varied prices.

Take this hint---and save time and money!

Only Four Days Remain to Choose Your

Easter Costume

There's Real Economy In This Offering Of

COATS

One may be smartly attired, yet save when coats like these are presented at such a low price. Solid color polaires in grey or tan, stripes, plaids, every one full lined. All sizes. Make selections from this limited group early tomorrow at

$12.50

A Wide Range Of Styles In One Special Group Of

COATS

Bringing to the women of Portsmouth the finest of spring styles, this group of coats makes its bid for consideration when the Easter wrap is chosen. Camel's Hair, plaids, stripes, novelty materials and twills in dark colors. Your choice at

$25

Many High Grade Sports And Dressy Models In These

WRAPS

A season wholly different, smartly individual presents some unusual models, and these are some of the most unusual. Coats of the finest camel's hair, Highland fleece, flamingo, or Teddy bear. There are also a few sample coats included, in 16 and 18 sizes. One may find here an exclusive wrap at

$39.75

This Season, Many Women Are Wearing

CAPES

Word from leading style centers, proclaims the cape favorite with the women who set the fashion. Such styles, such materials as these undoubtedly lend to that popularity. A special group at

$19.95

Real Values. Big Savings, In This Special Group Of

DRESSES

Our special Easter offering to the woman who desires a new frock for the occasion is a group of pretty dresses including many of the season's newest style creations. And this group has been priced

$16.75

Surely, From This Showing, One May Select A

DRESS

that will complete a most becoming Easter costume ensemble. The season offers many beautiful colors in frocks and as if to please every one sponsors tans and greys, browns, black and white. Each dress seems to have an altogether different note in styling, that every woman's taste may be gratified. Here is a special group of frocks at

$24.75

A Suit Season Brings Many Very Charming

BLOUSES

There seems to be so many different blouse styles this season that a choice is difficult yet always pleasing. For the Easter costume we offer:
Dimity Blouses of white or tan at $1.98
Boyish Blouses of chambray gingham, tucked collars, cuffs and fronts at $2.50
Smart blouses with vestee effects, especially good for boyish suits at $2.98
Crepe de chine and figured silk Blouses at .....$4.98 and up

SPRING FURS

Each day Spring offers something new, something different. Her latest fancy is a spring fur in one of the high shades so popular now. We are showing them in our window.

$10 and up

Our Second Floor Is Ready With The

Children's Easter Attire

Beautiful is this lot of crepe de chine and silk frocks in pretty colors, smartly made .....$10 to $17.50
Coats—tailored just like women's models, plain colors, stripes or plaids, sizes from 2 to 14.
Dainty dresses of white or colored voile are here for the coming Sunday.
For the little tots are suits that will be sure to please mother as soon as she sees them.

Keeping Up With The Mode In Spring

NECKWEAR

Never were styles smarter with a wider variety of colors.
There are collar and cuff sets of linens, crepes, embroidered in colors ....50c and $1
For boyish suits—vestees with cuffs to match in linen, organdy or ratine $1 and $1.75.
Starched Buster Brown Collars and Cuffs at .....$1.00 a set
Boyish Knit Ties in pretty colors 39c and 50c
Crepe ties with Mah Jongg monogram 75c

SILK SCARFS

They add a smart touch of color to any costume, these knitted silk fabric scarfs with their Roman stripes. $1.98 and $2.98

To Match Easter Footwear —

HOSIERY

Many will want to match Easter pumps and oxfords. We have assembled a complete color range in all grades of silk hosiery and we will be glad to offer our services in helping you select a stocking that will exactly match. We also have the high shades for Spring such as peach, dawn, moresque, apricot, Mah Jongg, East Wind and novelty sport hose. Rollin's full fashioned hose, all shades $1.98
Onyx Pointex Heel Hose $2.25
Onyx Plain Heel Hose $2.00
Humming Bird Pure Thread Silk Hosiery at $1.50
True Shape, Carnation and Rollin's Hose $1

ACCESSORIES

To Complete The Costume

Adding the final touch to the ensemble is made easy with our complete showing of gloves, purses, beaded bags, beads, barrettes and hair ornaments.

The ATLAS Co.

406 Chillicothe St. *"Where Women Shop"*

Monuments

And Grave Markers
At Lower Prices
Salesroom 1024 Offnere Street. Phone 2475

E. V. Carver

AL. WINDEL

FUNERAL DIRECTOR AND AMBULANCE SERVICE

Funeral home at 1503 Offnere street, no charge. Branch office 625 Third St. Phone 185.

GEORGE PFEIFFER

Funeral Director
And Embalmer
Miss Anna Pfeiffer
Embalmer
Phone 96
Eighth and Chillicothe Sts

THE EMRICK CO.

UNDERTAKERS

LIMOUSINE AMBULANCE SERVICE
Personal Attention
Phone 2563 1144 Gallia

LYNN

Undertaking and Embalming
A. P. SMALLEY, Assistant
Years of good service speaks for itself
PHONE 11
Ambulance Service

J. L. Richards

Funeral Director and Embalmer
Cor. 9th and Waller Sts.
Ambulance Service
Phone 117

VOELKER'S VALUES

VOELKERS

In The Heart Of The East End

YOUR EASTER NEEDS

In wearing apparel can be supplied at Voelker's where quality and style are foremost while prices are low. You can also save on the many small items, such as hosiery, gloves, handkerchiefs, neckwear, etc., at the Big East End Department Store.

COATS AND SUITS

We are offering our entire stock of Coats at greatly reduced prices. Our suits are all very reasonably priced too. Every Suit or Coat this season's style.

LADIES' COATS AND CAPES ..... $9.95 to $45.00
LADIES' SUITS ..... $10.00 to $37.50

DRESSES

All the new styles in wanted materials are here at saving prices. Be sure to see our display before buying because we can save you quite a nice sum.

LADIES' $15.00 SILK DRESSES, SPECIAL $9.95
LADIES' HIGH GRADE SILK DRESSES ..... $16.50 to $50.00

Neckwear and Handkerchiefs

Here you will find a very nice assortment of the new things in Neckwear and Handkerchiefs.

Collar and Cuff Sets .. 50c to $1.50
Collar materials, all prices.
Handkerchiefs ..... 10c to 50c

Hosiery and Gloves

All the new shades in Silk Hose are here. Gloves in elbow and short lengths.

Ladies' Silk Hose .. $1.00 to $3.00
Children's Sox ..... 25c to 75c
Ladies' Silk Gloves $1.00 ot $2.00

SHOES

Selby's High Grade Shoes at prices that defy competition. Every one first quality.

Suede Oxfords and Straps $5 to $6
Patent Oxfords and Straps $4.50 to $6.00.
Kid Oxfords and Straps $4.50 to $6.

LINGERIE

We carry a complete line of combinations, bloomers, step-ins, vests and princess slips.

Princess Slips ..... $1.00 to $5.75
Combinations ..... $2.98 to $3.50
Bloomers and Stepins 50c to $3.50

VOELKERS

In The Heart Of The East End

No, It Isn't Old G. O. P. Himself

There's a satchel with money in it, and an elephant, and the scene is in Washington--but there is absolutely no symbolism, nor cartoon intent in the photograph. It is merely "Zizzy", trained elephant with a troupe of midget actors, taking the payroll to the bank in defiance of bandits.

Local Guard Units Mobilize Tonight

Three long blasts on the Selby factory whistle at 6:30 o'clock this evening will be the signal for the call to arms for members of the Combat Train and Battery B, local National Guard units of the 134th Fiel dArtillery. The local National Guardsmen are to mobilize this evening at 7 o'clock sharp as part of the departmental orders for the 37th Division to assemble at their armories this evening. The Combat Train and Battery B in command of Captains Theron Matthews and Cary Williams will stand roll call at 7:30 sharp, with a regular army officer here to make inspection of the local units.

Members of the Battery and Combat Train must be in full uniform, with all equipment needed, for hurried movement of troops. This is an emergency mobilization characterized as merely a test of fitness. Every member is expected to be present, no excuses being accepted tonight. National Guard units n 25 other cities in Ohio will "fall in" this evening as part of the test to see how quickly the troops can be mobilized.

Packers Declare Consent Decree Void

WASHINGTON, D. C., April 15.—(By the Associated Press)—The Swift and Armour interests of Chicago filed in court here today a brief declaring void the famous "consent decree" by which in 1920 the big five packers agreed to divest themselves of various commercial activities not directly connected with the packing industry.

CHICAGO, April 15.—(By the Associated Press)—Swift and Company and Armaur and Company today asserted their intention to clear themselves of any "implication" of anti-trust law violations but disclaimed any intention to proceed toward setting aside the "consent decree" of 1920.

Condition Grave

There was little or no improvement in the condition of Lee Einspanier, well known N. & W. detective of this city, today, according to word received here from Cincinnati, where he was taken ill a week ago with an attack of pneumonia. His condition is regarded as extremely grave.

Democrats Resume Their Assault On Coolidge Letter

WASHINGTON, D. C., April 15.—(By the Associated Press)—The Democratic assault upon President Coolidge's letter of last Friday relating to the conduct of investigations was renewed in the senate today, Senator Glass, of Virginia, declaring the president's letter to be an "amazing imputation" upon that body.

Denying any purpose to attack the president or the secretary of the treasury because of their attitude on the investigation of the Internal Revenue Bureau, the Virginia senator said he arose to "express in a temporate way the indignation every senator of spirit must feel."

Masons Will Attend Meet

John Ives, Frank Appel, A. E. Singleton, George and Will Zottman, Chas Kugelman, S. S. Bierley, Will Clayton Ray Griver and Ed. Gims were among lucent members of Solomon Council, R. and S. M. who went to Chillicothe late this afternoon to be present at a big district assembly held there tonight.

Al Smtih Declines To Be Delegate

ALBANY, N. Y., April 15.—(By the Associated Press)—Governor Smith declined to be one of the eight delegates at large to the national Democratic convention to be chosen by the state convention this afternoon.

Coolidge Club Meet Tonight

The Scioto County Coolidge Republican Club will hold its regular weekly meeting in the clubrooms on Sixth street, just west of Chillicothe, tonight. The session will start at 7:30 and President Russell K. McCurdy urges a big attendance, as with the primaries only two weeks away, important matters will be up for action.

84 TODAY

"Three ice cream sodas and a fan, please!" Summer is here.

The official thermometer in the government weather obeserver's station registered 84 degrees today. Screen doors and fly-swatters will soon be in evidence and the little moth will begin his summer quest for unprotected furs and woolens.

Oil Company Incorporates

The Glades Oil Company, Portsmouth, was incorporated at Columbus today with a capital of $50,000. The incorporators are C. F. Dutiel of South Webster and R. J. O'Brien of this city. The Company is organized for the purpose of developing oil lands in the northeastern section of the county.

Sciotoville Revival Opens

A series of evangelistic meetings started at the Sciotoville Christian church Monday night with Rev. W. Graham Walker of Lexington, Ky., in charge. The services last night were well attended and unusual interest was displayed for an opening meeting. Services will be held each night at 7:45 o'clock, including Saturday night. An effort is being made to secure an evangelistic singer. Last night Rev. Walker had for his subject, "A Preached Called." Tonight "Living To Christ" will be the subject.

Woman Hurt In Fall From Street Car

Mrs. Vannie Tackett, 2307 Ninth street sustained serious bruises about the hip and arm this morning about 10:30 o'clock when she got off a moving street car on Eighth street just east of the viaduct. Mrs. Tackett wanted off at the viaduct and when she saw the car passing her stop got up and tried to get off with the car still moving. She was thrown violently to the paved street.

Nun First to Kiss Cardinal's Ring

This remarkable photograph was obtained following the first celebration of his first mass by Cardinal Hayes. t shows a nun, on bended knees, who was the first to kiss the cardinal's new ring and was taken at the Church of Santa Sussana, American church in Rome.

Colgate's Face Powder, Florient or ChaMong, 50c box ..... 42c | The Bragdon Dry Goods Co. | Woodbury's Facial Soap, 25c bar for 19c

Money Saving Prices
On Smart Easter
Apparel and Accessories

Every Department of our new store brimming over with new Spring Merchandise, at prices that are most attractive.

Bragdon's Second Floor--Ready-to-Wear
SPECIAL SALE PRICES ON NEW SPRING DRESSES
$5.48, $7.48, $9.98, $14.98, $19.50, $24.50

All the new materials. All sizes including stouts, 16 to 52.
Women's and misses' Spring Coats, tailored, flare or straight models, popular colors and materials. Priced at $9.98, $14.98, $19.50, $24.50
Children's Coats and Capes, sizes 2 to 14 years at $4.48, $7.48, $9.98
Children's wash dresses, all sizes, 2 to 14 years at 98c, $1.48, $1.98, $2.98
R. & G. Corsets and Girdles, in all styles, including the new wrap arounds, in all sizes, priced $1 to $3.50
Princess slips to match the new dress, dark shades at 98c to $2.25. Light shades at ..... $1.19 to $2.98

Items to go with that Easter Suit

Fancy silk scarfs, all new shades at ..... $1.98 up
Fancy veilings, all colors and dots ..... 25c yd.
Fancy veils, all kinds ..... 98c up
Fancy beaded bags, special $4.48
Fancy collars and collar sets, all kinds at 48c up
Special sale of leather purses, two lots, priced at ..... $1.00 to $1.48
Women's woven border handkerchiefs, all prices from ..... 5c to 50c
Fancy silk umbrellas, all colors .. $4.50 to $7.50
Easter gloves, in short, gauntlet and long, all colors at ..... $1.79 to $2.29 pr.
Margie, full fashioned, thread silk hose, all colors ..... $1.48 pr.
One lot silk hose, all colors, at ..... $1.00 pr.
Cinderella thread silk full fashioned, the best hose on the market ..... $1.98 pr.
Chiffon thread silk hose, all colors ... $2.25 pr.
Children's fancy 1-2 socks, all colors at 25c, 35c and 59c.

Easter Silks at Sale Prices

36 inch black silk taffeta ..... $1.48 yd.
36 inch black silk messaline ..... $1.48 yd.
40 inch crepe de leen, in colors ..... $1.48 yd.
36 inch fancy silk ratine ..... $1.48 yd.
36 inch silk tubular vesting ..... $1.48 yd.
Silk Shirting, choice assortment 79c and $1.48 yd.
36 inch part silk pongee ..... 59c yd.
36 inch fancy ratine ..... 98c yd.
36 inch fancy dress goods ..... 48c yd.
54 inch spring coatings ..... $1.98 yd.
38 inch figured fancy voile ..... 48c yd.
38 inch normandy permanent dot voile .. 48c yd.
36 inch Everfast suiting, in all colors .... 48c yd.
32 inch tissue gingham ..... 39c yd.
31 inch plain and figured cotton crepes .. 25c yd.
58 inch bleached damask ..... 48c yd.
58 inch bleached damask colored border 69c yd.
Extra large and heavy bleached Turkish towels, 50c value 39c

The Bragdon Dry Goods Company

STORE ACCOMMODATING

MUTT AND JEFF

All's Fair In Love And Horse-Racing

BY BUD FISHER

Why Boston Garter? Velvet Grip

Because it has these exclusive features—

ALL Rubber Oblong Button, holds stockings taut—for trim ankles.

Hook and Eye Cast-off—for convenience.

Slide Adjustment—for fit and service.

No metal parts on face of pad—no wrinkles.

The pad without a pucker—comfort.

How did your Garters Look this Morning?

Treat yourself to a fresh pair of "Bostons" today.

GEORGE FROST COMPANY, BOSTON

GAS BUGGIES

It's A Different Story When She Does It

BY BECK

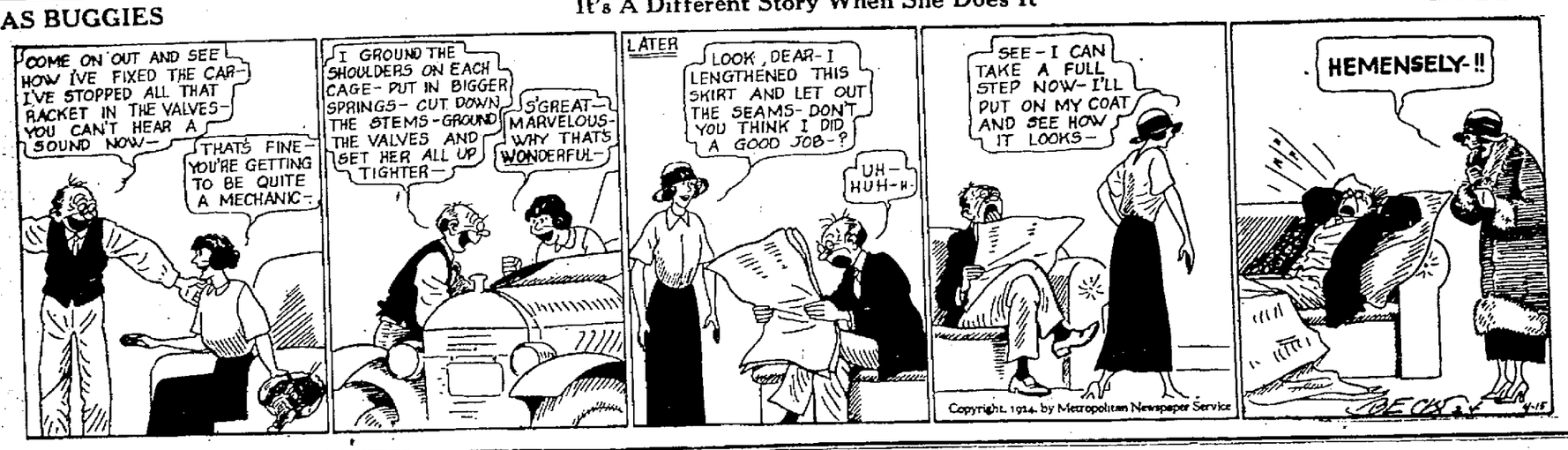

MASONIC Bowling League

Doves	23	10	.690
Scioto	24	12	.667
Royals	22	11	.667
Buckeyes	22	14	.611
Clarnods	20	16	.556
Jasmines	17	16	.515
Inspectors	16	17	.485
Washington	16	17	.485
Mutuals	13	20	.394
Buddies	12	24	.333
Robins	10	23	.303
Kraftsmen	10	23	.303

Games Tonight

Jasmines vs. Robins.
Washington vs. Doves.

Games Next Week

Monday Buddies vs. Clarnods.
Monday Scioto vs. Jasmines.
Tuesday Kraftsmen vs. Inspectors.
Tuesday Buckeyes vs. Royals.
Wednesday Washington vs. Robins.
Wednesday Mutuals vs. Doves.

CLARNODS—				
Pherson	202	166	210	—578
Zottman	154	127	163	—444
Donaldson	139	182	143	—464
J. Wilhelm	135	136	117	—388
Nodler	166	179	229	—574
Total	796	790	862	—2548
SCIOTO—				
Roberts	189	162	174	—525
W. Wilhelm	134	127	151	—412
Strickland	188	130	98	—416
Clayton	155	135	127	—417
Leach	153	172	138	—463
Total	819	726	688	—2233
BUCKEYES—				
Dubler	151	143	166	—460
Frizzell	167	191	147	—505
Jackson	152	94	138	—385
Maguet	129	174	180	—480
Albertson	150	192	140	—512
Total	749	791	802	—2342
BUDDIES—				
Johnson	141	144	126	—411
Wheeler	124	151	115	—390
Coburn	142	102	116	—360
Cunliffe	133	146	175	—454
Walter	225	213	193	—631
Total	765	756	725	—2246

Selby Bowling League

ROOKIES—				
Griffin	173	142	133	—448
Blind	125	125	125	—375
Gildea	152	122	164	—438
W. Faught	205	184	172	—561
Brafford	145	154	112	—411
Total	800	727	706	—2233
UNKNOWNS—				
Hehl	133	166	164	—463
Grice	154	183	155	—492
Poston	168	152	155	—475
Moore	150	156	126	—432
Maze	156	167	188	—511
Total	761	824	788	—2373
INDEPENDENTS—				
Shaw	147	122	213	—482
Davis	103	131	150	—444
Gayhart	156	148	149	—453
Southworth	220	214	193	—627
Marple	187	179	186	—549
Total	873	785	891	—2549
TRIMMERS—				
Blasser	122	165	146	—433
Schuman	110	148	167	—425
Flowers	92	92	101	—285
Bruce	160	157	144	—461
Revare	137	178	134	—449
Total	621	740	692	—2053

Mettle of Frankie Susnell to Be Tested at the Boxing Show Here Monday, April 21

At the instance of many local boxing fans Matchmaker Bill Harris has hooked up Midget Guery of Cincinnati to meet Frankie Susnell of Portsmouth, in the main go of next Monday night's show. Guery is the type that is always tearing in and never lets up on his opponent. He is one of the biggest drawing cards in Cincinnati and is credited with being on more cards in and around Cincinnati than any other boxer in that section. His recent knockout victory over Copper Pence stamps him as a pretty clever bantam as it was the first time Pence was ever put away.

Frankie Susnell will be in excellent condition as he always is, and will be ready to give Guery plenty of battle. Should Frankie succeed in putting the sleeper on Guery it will certainly boost the stock of the local bantam in Cincinnati. Susnell never misses an evening of working out either at the Armory or Wilhelmette hall after he gets through his toil at the steel plant. He is one of the most popular employes at the big plant and will have lots of his "buddies" out to cheer him to victory.

Eddie Grant, who meets Bozo Guest of Covington, in the semi-final has trained faithfully since his last defeat in this city and says he is going to redeem himself. He knocked down Frankie Bob four times in their bout in Dayton a few nights ago after giving Bob ten pounds in weight. Eddie says he will not be satisfied until he gets another crack at Gene Larue in Portsmouth. Guest is a classy little flyweight and has beat such boxers as Earl Righter, Marvel Mars, Tommy Sparks and other good boys.

The bout between Red Wise of Slabtown and Kid Hickman of Sciotoville should be a thriller. These two youngsters have shown more "stuff" than any boys here in many months. Both are willing mixers and are training hard every day with their own crew of sparring partners.

A six-round bout between Kid Hogan and Forest McAllister will open the show. These boys have each had one bout and have given good account of themselves.

The tickets will go on sale at the Smoke House tomorrow evening at 7 o'clock. Almost a hundred reservations have already been made.

Should Frankie Susnell be clever enough to put the sleeper on Midget Guery next Monday at the Winter Garden, the local bantam will surely be in for many juicy offers from Cincinnati promoters. Guery is considered about as good a bantam as there is in the Queen City and his willingness to wade in and make his opponent step has stamped him as a big favorite every place he boxed.

Susnell has been matched for a return bout with Bennie Levy in Cincinnati sometime in May. The bout will be held by the Uricho Athletic Club. On the same evening Gene LaRue will meet Johnnie Buff, former flyweight champion of the world. It will be a double main go and no doubt many local fans will take in the event.

HERE'S HOW THEY OPEN

NEW YORK, April 15.—(By Associated Press.)—The schedule of Major League opening games today follows:

American League

New York at Boston.
Philadelphia at Washington.
St. Louis at Chicago.
Cleveland at Detroit.

National League

Brooklyn at New York.
Boston at Philadelphia.
Pittsburg at Cincinnati.
Chicago at St. Louis.

OPENER IN TOLEDO

TOLEDO, April 15—Under new ownership, the Toledo American Association team opened the season here this afternoon in a game with Milwaukee. Thousands of fans attended "fan night" held last evening and a record-breaking crowd was promised for the opener, with a flag raising and Mayor Brough pitching the first ball. President Thomas Hickey of the American Association was at the game.

HOOSIER OPENING

INDIANAPOLIS, April 15—Led by Ownie Bush, former major league shortstop, who began his baseball career on local sand lots, the Indianapolis club opened the American Association season here today with Minneapolis. The local team has been greatly strengthened.

Cincinnati Game Broadcasted

CINCINNATI, April 15—Prediction that showers might interfere was the only disturbing factor in an otherwise perfect opening of the National League baseball season in Cincinnati this afternoon. Both the Pirates and Reds were in prime condition and advance reservations indicated record-breaking attendance.

The probable batteries announced were Morrison and Schmidt for Pittsburgh and Donohue and Hargrave for Cincinnati.

Arrangements were completed by officials of station WSAI to broadcast the game on a wave length of 423 meters.

TO BOX IN LORAIN

CLEVELAND, April 15—John Risko and Mike Wallace, Cleveland heavyweights, will box at Lorain April 29, it was announced by Risko's manager today. The bout is scheduled for ten rounds. Each has a decision over the other while they were amateurs.

Fans Stand In Line For Detroit Opener

DETROIT, April 15—Twenty-five shivering fans, one of whom was wearing a straw hat, were in line shortly after midnight waiting for tickets for the opening ball game of the season between Detroit and Cleveland today. The line gradually lengthened during the night and fans without reserved seats gathered by the dozen after daylight.

Neither Manager Cobb nor Manager Speaker announced his pitching selection for the opening game.

President Tossed Out the First Ball

WASHINGTON, April 15—The formal opening of the Washington American League season today was in the hands of President Coolidge, who consented to toss out the first ball of the annual campaign to start hostilities between the local club and the Athletics. Curtis D. Wilbur, new secretary of the navy, and Clark Griffith, President of the Washington club, were chosen to officiate at the flag raising ceremony preceding the game.

Donahey Takes Part In Senators' Opening

COLUMBUS, April 15—Columbus Senators of the American Association showed their wares to Columbus baseball fandom in 1924 inaugural here this afternoon when they met the Kansas City Blues, Minor league champions last year. Governor Donahey of Ohio pitched the first ball.

Teams May Tour

CHICAGO, April 15—John J. McGraw, manager of the New York Nationals, awaits the indorsement of Charles A. Comiskey, owner of the Chicago Americans before continuing plans for a Giants-White Sox tour of Europe next fall. After a meeting with the old Roman at a hospital here yesterday, McGraw said no definite plans were made. "I would like to have the tour go over," he said. "And Mr. Comiskey seems favorable. Of course, a lot of details are involved."

Comiskey is recovering from an operation.

Staten Is Injured

George Staten, 1116 Ninth street, captain of the Ohio Wesleyan baseball team, was unable to play with the Methodist nine in the opening game of its season against Antioch College at Delaware Saturday due to an injury to his ankle and knee received in practice last week.

Staten has had a weak knee ever since the injury received in the football game against Ohio last fall. He caught his foot on the home plate while sliding in during a practice game last Thursday and as a result will probably be out for about two weeks. Staten will play either at short or at third when he gets into the game again.

The Wesleyan team defeated Antioch 9-7 and will play Hiram at Delaware Saturday.

C&O

Schedule Effective Oct. 28, 1923

EAST BOUND

No. 6 Limited Daily	11:23	A. M.
No. 8 Local Daily	11:30	A. M.
No. 2 Limited Daily	3:01	P. M.
No. 16 Local ex. Sunday	3:52	P. M.
No. 100 Pullman only	11:50	P. M.
No. 4 Limited Daily	12:15	A. M.

WEST BOUND

No. 5 Limited Daily	4:57	A. M.
No. 17 Local except Sunday	7:39	A. M.
No. 1 Limited Daily	8:45	A. M.
No. 3 Limited Daily	2:47	P. M.
No. 7 Local Daily	3:10	P. M.

Steamer Chesapeake leaves foot Market street 30 minutes prior to time shown above.

CLICK; CLICK

JUDGE LANDIS HAVING POSED FOR THE CAMERA, THE BASEBALL SEASON IS OFFFICIALLY OPENED

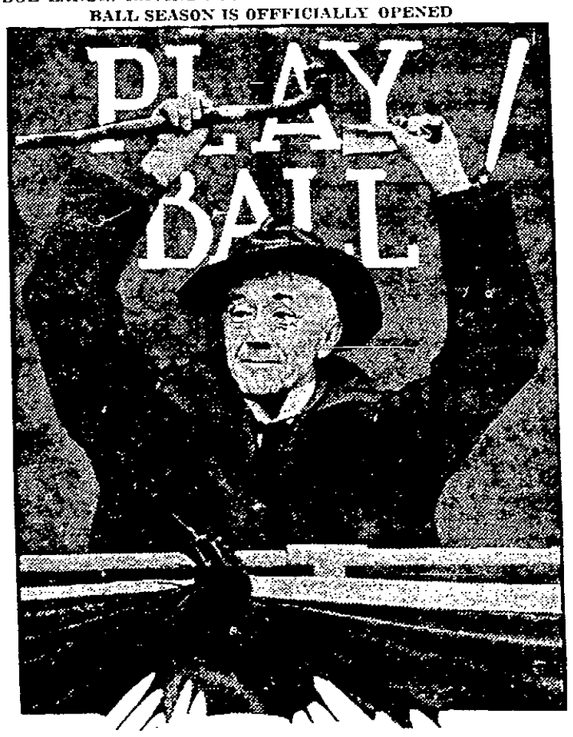

No opening of a baseball season would be complete without the presentation of Judge Landis, commissioner of baseball, in a characteristic pose.

The judge, being a camera hound, his contract calling for him to pose at least 3000 times during the baseball season, gladly does his stuff for the photographers.

In the above picture the judge is depicting enthusiasm, with much gusto.

It is said the judge will enter the movies on the completion of his seventeen-year baseball sentence.

Now that the camera has once more clicked on the judge—

PLAY BALL.

Ban Johnson At The Boston Game

BOSTON, April 15.—A new Red Sox team, Boston's "dark horse" entry in the American League race, met the New York Yankees, champions of the world, in the opening ame of the 1924 baseball season at Fenway Park today. Ban Johnson, President of the American Leaue, Governor Cox, and other notables were present.

COLONELS vs. SAINTS

LOUISVILLE, KY., April 15.—Louisville welcomed the opening of the 1924 baseball season today with the Colonels hosts to the St. Paul Saints.

Waits Gets Job

Floyd Waits, crack local ball player, departed yesterday for Atlantic City to join the Hazelton team of the Pennsylvania steel league. Waits, who is a good hitter, will patrol one of the outposts for the Hazelton nine.

DUCK PIN LEAGUE

Le Master-Ribble	91	96	124	[illegible]
Wolff-Pride	81	11	[illegible]	[illegible]
Cooper-Wells	73	52	[illegible]	[illegible]
Kelley-James	73	57	[illegible]	[illegible]
Sheehan-Bradford	96	50	[illegible]	[illegible]
Knost-Hamm	57	68	[illegible]	[illegible]
McCoy-Wilson	53	72	[illegible]	[illegible]
Smythe-Burke	49	76	[illegible]	[illegible]
Hughes-Flannigan	46	79	[illegible]	[illegible]
Nick-Stetzinger	37	88	[illegible]	[illegible]

Game Tonight

Hughes-Flannigan vs. Smythe-Burke.

Ribble	100	105	119	86	101	[illegible]
Le Master	138	128	200	138	135	[illegible]
Total	211	233	319	224	239	[illegible]
— vs. —						
Blind	100	—	—	—	—	[illegible]
James	92	139	116	87	131	[illegible]
Kelley	—	116	111	107	115	[illegible]
Total	192	285	227	194	246	[illegible]

Volley Ball

CLASS B LEAGUE

Doctors	6	5	1	[illegible]
Realtors	9	5	1	[illegible]
Heeby Jeebies	6	3	3	[illegible]
Sun-Times	9	4	5	[illegible]
Ministers	6	1	5	[illegible]

Yesterday's Results

Sun-Times	20	21
Realtors	21	17

Sun-Times—L. Finney, Schuskey, Martin, Roberts, Gordley and Zornes.
Realtors—Shump, Copelan, Evans, Bierley, Fitch and Riggles.

THE BALDWIN PIANO

Grand Prix, Paris 1900
Grand Prize, St. Louis 1904

Floyd E. Stearnes

Representative 822 Chillicothe

EDDIE'S FRIENDS

Ladies' Night

NOTICE OF ELECTION

At the primary election to be held on the 29th day of April, 1924, in all precincts and voting places within the Portsmouth City School District, Scioto County, Ohio, an election will be held between the hours of 5:30 a. m. and 5:30 p. m., Central Standard time, at which time there will be submitted to the electors of said Portsmouth City School District the proposition of exempting from the limitations of Sections 5649-2, 5649-3a and 5649-5b of the General Code of Ohio all subsequent levies for interest and sinking fund purposes on account of bonds issued or authorized prior to January 29, 1920; that the rate of taxes that would be required for interest and sinking fund purposes in the year of 1925 is 8.25 mills; that the number of years during which the exemption would apply is ten years.

Dated March 24, 1924, by order of the Board of Education of the Portsmouth City School District, Scioto County, Ohio.

WILLIAM C. HAZLEBECK, Clerk, Board of Deputy State Supervisors of Elections of Scioto County, Ohio.
JOHN EIDGENOSS, Chief Deputy.
JOHN F. JOHNLEY, Clerk.
—Advertisement mh24-4tTu.

NOTICE

Robert Williams, whose residence is unknown, will take notice that Cynthia Williams has filed her petition against him for divorce in the Common Pleas Court of Scioto County, Ohio, in cause No. 18376, and restoration of her maiden name and that said cause will be for hearing on and after May 7, 1924.

CYNTHIA WILLIAMS.
By HARRY BALL, Her Attorney.
—Advertisement mh25-6tTu

BIRTHS

Mr. and Mrs. George Gabbert, 2030 Robinson avenue are the parents of a daughter, who has been named Anne. Mr. Gabbert is a clerk at the steel plant.

EXCURSION

Sunday, April 20th

VIA

NORFOLK & WESTERN RY.

CINCINNATI and RETURN

$2.50

BASE BALL

Cincinnati vs. Chicago
Fast Special Train
Leave Portsmouth 7:10 A. M.
Arrive Cincinnati 10:15 A. M.
Returning Train Will Leave
Cincinnati 7:30 P. M.
Central Standard Time
(Penna. Station)
Tickets Now On Sale At
City Ticket Office, 817 Fourth St.

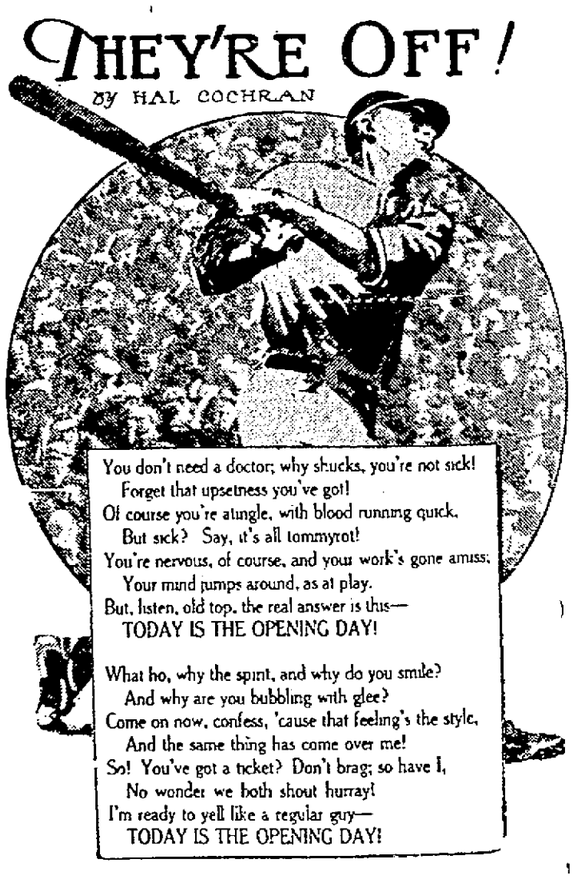

STOCK PRICES SHOW AN IMPROVED TONE

Oils Yield To Bear Attacks But Coppers Display Strength

NEW YORK, April 15.—Stock prices displayed an improved tone in today's market on buying for both accounts which apparently was based on the belief that some sections of the market were over sold. Oil shares continued to yield to the attacks of bear traders but coppers displayed marked strength. The closing was irregular. Sales approximated 900,000 shares.

NEW YORK, April 15.—Mixed movements marked the opening of today's stock market with a trend toward lower levels again in evidence. Renewed selling pressure carried Baldwin down to a new 1924 low at 109¼ and brought further recessions in oil and sugar shares. Buying support developed for some of the motor stocks, with Studebaker gaining 1⅞ points.

Reactionary tendencies grew more pronounced as trading progressed. Taking advantage of unfavorable trade reports, professionals hammered oil, motor accessory, sugar and rubber shares, bringing about losses of 1 to 3 points in a variety of issues. New low records for the year were established by Stewart Warner, Stromberg, Yellow Cab, Houston Oil, Cuba Cane preferred, U. S. Rubber common and first preferred and National Lead. Some of the railroad shares, including Union Pacific, Southern Pacific, Erie and Chesapeake and Ohio moved fractionally lower. Strong buying however, appeared for General Electric, Marine preferred and Canadian Pacific, their strength causing a subsequent relaxation of selling pressure elsewhere. Foreign exchanges opened steady.

Omission of the Kelly-Springfield 8 per cent preferred dividend accentuated the selling pressure against the rubber shares and added to the unsettlement in other sections of the list. U. S. Rubber first preferred broke 7¼ points to a new 1924 minimum figure at 69 while the common stock extended its loss 2¼ points to 25. Kelly-Sprinfield common sold down 1⅞ to 12½, the lowest level of the year. Under contnued attacks South Porto Rico Sugar dropped 5⅛ points and Tidewater Producers and Refiners and Standard Oil of Calif. yielded one to ore than two points. Improvement, however, was shown by American Can, Woolworth, Bethlehem Steel, and Allied Chemical, where short covering appeared to be improving. Call money opened at 4¼ per cent.

Furnished By
SAMUEL UNGERLEIDER & CO.
80 E. Broad St.,
COLUMBUS, OHIO,
To The Associated Press

CLOSING PRICE OF OHIO STOCK

COLUMBUS, April 15.—Cities Service common 143@145; do preferred 72½@72. Pure Oil 22⅛.

STOCKS.	Open.	High.	Low.	Close
Atchison	99¼	99¼	99¼	99
B. and O.	92¾	93	52⅜	53
Can. Pacific	145½	145½	145½	145½
C. and O.	70⅞	71¾	70⅝	71½
C. and Gt. W.	4⅝	4⅝	4⅝	4½
Do pref.	12	12	12	12
C. and N. W.	51⅛	51⅛	51⅛	51½
Erie	23⅝	23¾	23⅝	23⅝
Do 1st pref.	31⅜	31¾	31⅜	31½
Gt. Nor. Ry. pref	55¾	56	55⅝	55¾
Ill. Cent.	101	101	101	101
K. C. South	19	19⅜	18¾	18¾
Lehigh Val.	41½	41¾	41	41½
L. and N.	91½	91½	91½	91½
M., K. and T.	10⅝	10⅝	10⅝	11
Do pref.	31	31	31	31½
Mo. Pacific	12¾	12¾	12¾	12½
Do pref.	39⅛	39⅝	38⅝	38⅝
N. Y. Cent.	100	100	100	99¾
New Haven	17¼	17½	17	17
N. and W.	127	128¼	125⅛	125⅞
Nor. Pac.	50¾	51	50⅝	50¾
Penna.	44	44⅛	43⅞	44
Pere Marquette	41	41	41	41¼
Rock I. Ry.	23½	23½	23½	23¾
St. L. and San. Fran.	20¼	20¼	20¼	19½
St. L. and S. W.	35¼	35⅝	35¼	35½
St. Paul	14¼	14¼	14¼	13⅝
So. Pacific	87⅝	88¼	87⅝	88⅛
So. Ry.	52⅛	53⅜	52⅛	52⅞
Texas Pac.	26¾	27⅜	26¾	27⅛
Union Pac.	128⅞	129½	128⅛	129⅝
Western Pac.	18½	18½	17	17½
Wabash	15¾	15¾	15¾	15⅝
Do A	44¼	44⅝	44	44½
Wheeling and Lake Erie	9	9	9	8¾
Ajax Rubber	5⅞	5⅞	5⅞	5¾
Allied Chem.	65⅛	67	65⅛	66½
Allis Chal.	42	42	42	42
Amer. Beet Sugar	37¾	37¾	37¾	37½
Am. Bosch	22⅛	22⅛	22⅛	23⅛
Am. Can.	97¼	98⅜	93⅝	97⅞
Amer. H. and L.	8⅝	8⅝	8⅝	8⅝
Do pref.	53⅛	53⅜	52	52
Am. Int'l	20½	20¾	20½	20½
Amer. Loco.	70½	70¾	70⅛	70¼
Am. S. and R.	58¼	58¼	58¼	60¼
Amer. S. and Com.	12½	12½	12½	12½
Amer. Steel Foundries	34½	34⅝	34½	34½
Am. Sugar	43⅞	44½	43⅝	44½
Amer. Sum. Tob.	11½	11½	11½	11½
Am. T. and T.	126⅝	126⅝	126⅝	126⅝
Am. Wool	66½	67½	66⅜	66½
Am. Tobacco	140¼	140½	140⅛	140½
Ana. Copper	32½	33⅛	32¼	33
Assoc. Dry Goods	91¾	91¾	91¾	91¾
Austin Nich.	19¾	19¾	19¾	19¾
Bald. Loco.	109	110⅞	109¼	110¼
Barnsdall A	15	15	15	15
Beth. Steel B	48⅛	49⅛	48⅛	48⅛
Int. Paper	34½	34½	34½	35⅞
Cal. Pet.	22⅝	23	22½	22⅝
Cent. Leather	12	12	12	12
Cerro de Pasco	45	45½	45	45
Chandler Motor	42¼	43⅛	42¼	43¼
Chino Cop.	16⅜	16⅜	16⅜	16½
Coca-Cola	66½	67	66	66½
Col. F. and I.	29⅛	29⅛	29⅛	29
Col. Gas	33⅜	33⅜	33⅜	33⅜
Corn Products	163¼	163¼	163¼	163⅞
Cons. Gas	61¼	61⅝	61⅛	61⅝
Cons. Tex.	4	4	3¾	4
Cosden	33⅛	33¾	31⅞	32⅝
Cru. Steel	51	51¾	50¼	51⅞
Cuban-Am. Sugar	30½	31⅜	30⅜	30⅞
Cuba Cane Sugar	13⅛	13¼	12⅞	13⅛
Famous Players	67	67¾	66	66½
Fisk Rub.	6½	6½	6½	6¼
Freeport, Texas	8¾	8⅞	8⅝	8⅝
Gen. Asph.	34	35	33⅞	34
Gen. Elec.	200¼	211⅝	200¼	209½
Gen. Motors	14	14⅛	14	14
Goodrich Rubber	19	19⅛	19	19
Great Nor. Ore.	27¾	27½	27¼	27⅛
Gulf States	66¼	67¼	65⅝	66½
Int. Nickel	12⅝	12⅝	12⅝	12¾
Int. Harvester	84½	84½	84½	84
Int. Paper	34	34½	34½	35⅞
Ins. Copper	24¼	24½	24½	25⅛
Kelly-Spring.	13¾	13¾	12½	13⅝
Kennecott Copper	36⅝	36⅝	36⅝	37¼
Keystone Tire	2	2	2	2⅛
Hudson Motors	23	23⅝	23	23⅛
Lima Loco.	57	57	57	57¾
Mack Truck	76	76⅜	76	76¼
Marine	8⅝	8⅝	8⅝	8½
Do pref.	31½	32⅝	31½	31½
Marland Oil	35⅝	36	35¼	35½
Maxwell A	39	40⅜	39	40
Do B	10¾	10¾	10¾	10¾
Mex. Seaboard	18¾	18¾	17⅛	17½
Miami Cop.	20¾	21	20¾	20⅞
Mid. States Oil	4	4	4	4⅛
Mont. Ward.	23⅞	24⅛	23¼	23½
Mother Lode Col.	8	8	8	8
Nat. Biscuit	51	51	51	51⅛
Nat'l Enamel	30⅛	30⅛	30⅛	29⅞
Nat. Lead.	127	127	125½	126
North Amer.	22¾	23	22⅝	22⅝
Packard Motors	10	10	10	10
Pac. Oil	49⅛	49⅛	47⅞	48⅛
Pan-Am. A	46¾	46¾	46⅛	46⅛
Do B	44¾	44⅛	43¾	43⅞
Peoples [illegible]	93⅜	93⅜	93⅜	93⅜
Phillips Pete.	36⅝	39	36⅛	37¾
Pierce-Arrow	8⅛	8⅛	8⅛	8⅛
Pierce Oil	1½	1⅝	1½	1½
Pittsburgh Oil	59¼	59¼	59¼	59
Prs. Stl. Car	47	47	47	46¼
Pullman	114¼	114¼	114¼	114⅛
Pun. Alegre Sug.	56	56⅝	55½	56¼
Pure Oil	22¾	22¾	22	22⅛
Pure Oil S pct. pref.	96½	96½	96½	96½
Ray Cons.	10	10	9⅞	10
Royal Dutch	54⅜	54⅜	54⅜	54¼
Sears-Roebuck	82½	83½	82⅛	83¼
Shell Union	17⅛	17⅛	17⅛	17
S. O. of Cal.	59⅜	59⅝	57⅞	58¾
S. O. of N. J.	36½	36⅝	36⅜	36½
Sinclair Cons.	21	21⅛	20½	20½
Sterling Prod.	57¼	57¼	57¼	57¼
Stromberg	58	58	57	57¼
Stewart-Warner	68¼	69¾	67	67¼
Studebaker	83⅝	84¼	83¼	83⅞
Transcontinental	4¼	4⅜	3⅞	3⅞
Texas Co.	41¼	41¼	40⅝	40⅝
Texas Pac. C. and Oil	9⅝	10	9⅝	9⅞
Timken	35	35¼	35	35
Tob. Products	54⅜	54⅜	51⅜	54⅜
United Fruit	186	186	186	186
U. S. Ind. Alcohol	65⅝	66½	65	65⅞
U. S. Rubber	27½	28	25⅛	26⅛
U. S. Steel	95⅝	96⅜	95½	96⅜
Do pref.	120	120	120	119¾
Do bonds	102⅝	102¾	102⅝	102½
Utah Cop.	65⅞	67⅛	65¾	67⅛
Van. Steel	22	22	22	22⅝
Va.-Car. Chem. A	1⅝	1⅝	1¾	1⅞
Willys-Overland common	8⅛	8½	8⅛	8⅛
Do pref.	64⅝	66⅜	64½	65
West Union	106	106	106	106
Westinghouse	59¾	60	59¾	59⅞
Woolworth	305¼	309	305¼	307½
White Motor	50⅝	50⅝	50⅝	51¼
Wor. Pump.	24½	24½	24½	24½

U. S. BONDS.	Sales.	High.	Low.	Close.
Liberty 1st 4¼s. 1947	99-26	99-26	99-22	99-23
Do 2nd 4¼s, 1942	99-21	99-21	99-21	99-23
Do 3rd 4¼s, 128	100-04	100-04	100-04	100-05
Do 1st 3½s, 1947	99-03	99-03	99-03	99-03
U. S. Treas. 4¼s, 1947, 11952	100-26	100-27	100-23	100-27

Oils Drop On Curb; Market Irregular

NEW YORK, April 15.—Continued statements in regard to increased productions of crude oil while meeting with denials and explanations from both producers and refiners today was used with effect in forcing oil stocks generally to materially lower levels on the curb exchange. The heaviest loss in the early trading was in Buckeye Oil which dropped six points to 60. Prairie Oil and Gas after selling at 231½ yielded points and losses were also sustained in Standard Oil of Indiana and International Petroleum. Standard of New York was also in pressure and fractionally lower. Lago Oil was exceptionally strong making a fractional gain while other stocks decined.

Independent oil stocks moved in harmony with the Standard Oil issues, Salt Creek falling ⅝ to 22⅛. Vacuum Oil was in steady demand and moved within a narrow range.

Industrial issues were irregular. lost interest was attached to weakness in Glenn Alden Coal which dropped 3½ points to 86½. Durant Motor after selling at the low record of 16½ made a rallied more than point. Hazeltine was firm, the position of that stock being strengthened by the statements showing heavily increased earnings monthly since last August with the revenue for the past month placed at $1,000,000 and the earnings for the quarter ended April 1 amounting to above $5,000,000. Dubilier was in fair demand and without special change in prce.

Mining stocks generally were firm and strong. Kay Copper was a feature in that group in line with the copper shares on the stock exchange.

INDUSTRIALS	Sales	High	Low	Close
Am. Gas. and El. new	200	65¼	65	¼
Am. Haw. S. S.	100	9¾	9¾	9¾
[illegible] Prod.	1,200	1¾	1 9-16	1 9-16
Cent. Teresa Sug. pfd.	300	3	3	3
Centrifugal C. I. Pipe	500	26¾	26	26
Continental Tob., Inc.	400	22¾	½	½
Cuba Company	700	36	36	36
Doehler Die Casting	300	22	22	22
Dunhill Internatl.	100	25	25	25
Durant Motors	1,000	18	17	18
Glen Alden Coal	1,300	89½	86½	86½
[illegible] Stores	100	51	51	51
Hazeltine Corp.	100	14⅞	14⅞	14⅞
Hudson Co. pfd.	200	22	22	22
Hudson and Manhattan	1000	13	13	13
Imperial Tobacco	2,600	15	15	15
Kresge Dept. Stores	300	47	46¾	46¾
Lehigh Power Sec	100	57	57	57
Lehigh Val. Coal Co. w i	900	27	26¾	⅞
Mesabi Iron	400	5	5	5
National Leather	100	2¾	2¾	2¾
New York Tel. pfd.	75	109⅞	¾	⅞
Reo Truck	400	16⅛	16	⅛
[illegible] Candy	200	86	86	86
[illegible] Coal and Iron	8,000	8	7	8
Stutz Motor	100	7¼	7¼	7¼
Swift and Co.	10	102½	102½	102½
Tenn. El. Pow. 2nd pfd.	25	62½	62½	62½
Tob. Products Exports	100	4½	4½	4½
[illegible] Shipyards	50	48	48	48
United Bakeries	200	52½	51	51
United Retail Candy	200	5	4⅞	4⅞
[illegible] R. Candy St. Fdrs.	100	3¾	3¾	3¾
Yellow Taxi Cab N. Y.	300	27½	26	26
Anglo American Oil	70	16	15⅞	15⅞
STANDARD OILS				
Atlantic Lobos	900	3½	3½	3½
Borne Scrymser	30	225	225	225
Buckeye Pipe Line	280	65	60	60
Eureka Pipe Line	30	95½	95½	95½
Humble Oil	1,300	40⅛	40	49
Imperial Oil, Canada	90	105	103½	103½
International Pet.	3,200	18¾	⅝	½
New York Transit	30	77½	76	76
Ohio Oil	700	63	62	62
Penn. Mex. Fuel	100	35	35	35
Prairie Oil and Gas	1,270	231½	229	230
Prairie Pipe Line	350	103½	103	103
Solar Ref.	10	198	198	198
South Penn Oil	60	135	131	131
Standard Oil of Ind	14,800	58¾	58	¼
Standard Oil of Ken.	200	106	104¾	⅞
Standard Oil of Neb.	120	241	239	239
Standard Oil of N. Y.	1,500	39¾	½	¾
Standard Oil of Ohio	30	305	301	305
Vacuum Oil	1,500	62¼	61½	⅝
INDEPENDENT OILS				
Mutual Oil ctfs	2,600	10¾	⅝	⅝
Sapulpa Ref.	400	2 3-16	2⅛	2⅛
Mohican Copper	2,000	31	30	31
DOMESTIC BONDS				
Allied Packer 8s	2	72⅛	72⅛	72⅛
Allied Packers 6s	3	61	60⅛	60⅛
Aluminum 7s, 1925	4	102½	102½	102½
Aluminum 7s, 1933	2	106¾	106¾	106¾
Am. Gas and Elec. 6s	2	91⅝	½	½
Am. Rolling Mills 6s	5	99⅝	99⅝	99⅝
Am. Sumatra Tob. 7½s	8	91⅛	90	90
Anacondaa Copper 6s	5	101¾	⅝	⅝
Anglo American Oil 7½s	12	101¾	101¾	101¾
Associated Sim Hdwe 6½s	2	90½	90½	90½
Atl. Gulf and W. I. 5s	5	51¼	51¼	51¼
Bethlehem Steel 7s, 1935	4	103½	¼	½
Charcoal Iron 8s	4	87	87	87
Cities Service 7s "D"	7	91¼	91	91
Col. Graph. 8s partic. cafs.	6	18⅛	18	18
Con. Gas. Balt 5½s	2	99¼	99¼	99¼
Con. Gas Balt. 6s	2	103½	103½	103½
Con. Textile 8s	19	80	75	80
Con. Pap. and Bag 6½s	6	93	92¾	92¾
Deere and Co. 7½s	2	100⅛	99⅞	100⅛
Dunlap Tire and R. 7s	41	91	91	91
Federal Sugar 6s, 1933	5	98⅝	½	½
Fisher Body 6s, 1928	1	100	100	100
Gair, Robert 7s	1	98	98	98
Galena Signal Oil 7s	5	105	105	105
General Asphalt 8s	2	104¼	104¼	104¼
General Pet. 6s	4	96⅝	96⅝	96⅝
Grand Trunk 6½s	15	106¾	106¾	106¾
Gulf Oil 5s	5	95¾	95¾	95¾
Hood Rubber 7s	8	101	100¼	100¼
Internatl. Match 6½s	6	93½	93½	93½
Kans. City Term 5½s	21	101	101	101
Kennecott Copper 7s	16	105	104⅞	104⅞
Lehigh Valley Harb. 5s	10	97½	97½	97½
Libby, McNeil and Libby 7s	3	100⅛	100⅛	100⅛
Manitoba 7s	1	97¾	97¾	97¾
Market St. Ry. 7s	2	100	99¾	99¾
Morris and Co. 7½s	1	100	100	100
New Orleans Pub. Ser. 5s	1	84¾	84¾	84¾
Nor. States Pow. 6½s	13	99⅝	½	½
Ohio Power 5s "B"	1	86¼	86¼	86¼
Penn. Pow. and Lt. 5s	1	90⅛	90⅛	90⅛
Phil. El. 5½s 1953	2	100½	100½	100½
Public Serv. Corp. of N. J. 7s	5	106¾	106¾	106¾
Pure Oil 6½s	22	95⅛	95	95
Shawsheen 7s	1	103½	103½	103½
Solvay and Cie 8s	2	99½	99	⅛
St. Oil N. Y. 7s, 1925	10	101⅞	¾	¾
St. Oil N. Y. 7s, 1926	1	104	104	104
St. Oil N. Y. 7s, 1929	1	106	106	106
St. Oil N. Y. 6½s	2	106¼	106¼	106¼
[illegible] Oil 6s	3	99⅜	99⅜	99⅜
Swift and Co. 5s	20	92¼	92	⅛
Union Elect. L. and P. 5½s	8	95½	95½	95½
United Oil Prod. 8s	1	71⅝	71⅝	71⅝
Vacuum Oil 7s	2	106¾	⅝	⅝
Webster Mills 6½s	1	101⅝	101⅝	101⅝
FOREIGN BONDS				
King. Netherlands 6s	1	91	91	91
Mexico, Gov. 4s ctfs	15	31½	32	32
Rep. Peru 8s	1	99¾	99¾	99¾
Russian 6½s ctfs N. C.	5	14¾	14¾	14¾
Russian 5½s ctfs	10	13½	13½	13½
Swiss 5½s	5	97¾	97¾	97¾

DOWNTURNS IN GRAIN VALUES ARE GENERAL

CHICAGO, April 15.—Downturns in value was general in all the grain pits today during the early transactions. Buying support was lacking. Besides, seasonable weather in the domestic wheat growing region together with lower quotations at Liverpool tended further to bring about declines in wheat prices. The opening here, which ranged from a shade to ⅝c lower with May 1.01¼ and July 1.03⅜ to 1.03⅝@½, was followed by slight additional setbacks and then something of a rally.

Wheat closed unsettled at the same as yesterday's finish to ½c lower, May 1.01½ and July 1.03½.

Scattered selling on the part of commission houses, had a weakening effect on the corn market. After opening unchanged to ¼c off, May 76⅞ to 77, prices underwent a moderate general sag.

Corn closed unsettled ⅜ to ½c net lower, May 76⅝ to 76⅝@¾.

Oats started at ¼c lower to ⅛c advance, July 46¾ to 46⅞. Later the market receded all around.

Provisions were inclined to sympathize with grain weakness.

CHICAGO GRAIN

CHICAGO, April 15.—Wheat: May 1.01½; July 1.03½; Sept. 1.04 1-4.

Corn: May 76 5-8; July 77 7-8; Sept 77½.

Oats: May 46¼; July 43⅝; Sept. 39⅝.

Lard: May 10.90; July 11.15.

Ribs: May 9.87; July 10.15.

Bellies: May 10.35; July 10.67.

TOLEDO GRAIN

TOLEDO, April 15.—Wheat: 1.08½@1.09½; corn 82¼@82¾; oats 52¼@53½; rye 67½; barley 76.

Cloverseed: prime cash, old 13.50; new 11.30; Oct. 12.20.

Alsike: cash 9.00.

Timothy: cash 3.70; May 3.75.

CINCINNATI GRAIN

CINCINNATI, April 15.—Wheat: 1.13@1.14; corn 84@85; oats 52@55; rye 69@71; hay 21.00@26.00.

Potatoes unchanged.

Live Stock Market

CINCINNATI LIVESTOCK

CINCINNATI, April 15.—Hogs: receipts 4500; steady to 10c lower; heavies 8.00; packers and butchers 8.00; medium 8.00; stags 4.00@4.25; heavy fat sows 5.00@6.25; light shippers 7.25; pigs, 110 pounds and less 4.00@6.00.

Cattle: receipts 400: steady; steers good to choice 8.00@10.00; fair to good 7.00@8.00; common to fair 4.50@7.00; heifers, good to choice 7.50@9.00; fair to good 6.50@7.50; common to fair 4.00@6.50; cows, good to choice 5.50@7.00; fair to good 4.00@5.50; cutters 3.00@3.50.

Calves: weak to 50s lower; good to choice 10.00@12.00; fair to good 8.00@10.00; common and large 4.00@8.00.

Sheep: receipts 200: steady; good to choice 7.00@10.00 fair to good 5.00@7.00; common 1.00@4.00; bucks 4.00@6.00.

Lambs: springers weak; others steady; good to choice 16.00@17.00; fair to good 14.00@16.00; seconds 12.00@13.00; common 7.00@10.00; sheared lambs 7.00@15.00; spring lambs 13.00@25.00.

CHICAGO LIVE STOCK

CHICAGO, April 15.—Hogs: receipts 26,000; moderately active; steady to 10c lower; desirable heavies show less decline; light light 5 to 10c off; shippers moderate buyers, all interests purchasing; bulk good and choice 250 to 325 pound butchers 7.45@7.60; top 7.65; better grades 160 to 225 pound weight largely 7.35@7.55; better grades 140 to 150 pound averages mostly 7.00@7.30; packing sows steady; bulk 6.85@7.00; killing pigs 25c lower; bulk better strong weight 6.00@6.50; heavyweight hogs 7.35@7.65; medium 7.35@7.60; light 7.00@7.60; light light 0.00@7.40; packing sows smooth packing sows rough 6.65@6.85; slaughter pigs 4.75@6.50.

Cattle: receipts 10,000; beef steers and fat she stock generally steady with Monday's uneven decline; killing quality rather plain; storngweight steers showing high finish, comparatively scarce; few of value to exceed 11.50; some held above 12.00; bulk fed steers 8.25@10.75; most fat cows 5.25@7.50; beef heifers largely 6.50@8.50; bologna bulls weak to 15c lower; few heavies 5.15@5.25; bulk 4.75@5.15; heavy beef bulls weak; vealers slow; mostly 8.00@9.00; few 9.50 and above; stockers and feeder steers scarce in fresh receipts, strong.

Sheep: receipts 13,000: slow; fat lambs steady to weak; sheep steady to 25c lower; loss mostly on clipped kind; good fat wooled lambs 16.25; bulk clipped lambs 13.75@14.00; some held higher; fat wooled ewes in odd lots 12.00; good to choice clipped ewes in odd lots 12.00; good to choice clipped ewes 10.00; bulk spring lambs 14.00@17.00; one odd lot on special order 21.00.

CLEVELAND LIVE STOCK

CLEVELAND, April 15.—Cattle: receipts 100; steady; choice dry fed yearlings 9.25@10.25; fair to good yearlings 8.25@8.75; choice handyweight butcher steers 8.50@9.25; fair to good butcher steers 7.50@8.50; choice heavy dry fed steers 8.75@9.75; fair to good, heavy and plain steers 7.50@8.25; common and light butcher steers 6.25@7.25; choice heifers 7.50@8.50; fair to good heif-

ers 6.00@7.00; choice cows 5.50@6.50; fair to good cows 4.00@5.00; common cows, canners and cutters 2.00@3.00; choice handyweight bulls 5.50@6.50; choice heavy bulls 5.00@5.50; common and bologna bulls 4.00@4.75.

Calves: receipts 300: slow; steady; good to choice veal calves 12.00@13.50; fair to good 6.00@9.00.

Sheep and lambs: receipts 100; slow; good to choice clipped lambs 14.00@14.75; fair to good 11.00@12.50; good to choice clipped sheep 9.50@10.50; good to choice ewes 7.00@8.50; common 2.00@5.00.

Hogs: receipts 300: steady; mixed 8.10; pigs and lights 7.25; roughs 6.25; stags 4.50.

EAST BUFFALO LIVE STOCK

EAST BUFFALO, April 15.—Cattle: receipts 175: active and steady;

Calves: receipts 800; active; choice $1 lower, 1.00@12.50; fair to good 15c lower; 10.00@11.50; culls 6.00@9.50; heavy 6.50@9.00; grassers 4.00@0.00.

Hogs: receipts 5,600; very slow and steady; heavy, mixed and yorkers 8.15; light yorkers 7.00@7.50; pigs 6.50; roughs 6.75; stags 4.00@5.00.

Sheep and lambs: receipts 2,000; active; wool lambs 15c lower; 10.00@17.35; clipped lambs 25c lower; 7.00@15.00; yearlings 8.00@13.00; wethers 11.00@11.50; ewes 3.00@10.50; mixed sheep 10.50@11.00.

INDIANAPOLIS LIVE STOCK

INDIANAPOLIS, April 15.—Hogs: receipts 8,000; 5 to 10c higher; heavies 7.75@7.80; lights 7.75@7.85; top 7.85; pigs 5.00@7.25.

Cattle: receipts 1400; steady; steers 8.00@10.50; beef cows 5.00@8.00; heifers 6.50@10.00.

Calves: receipts 1000; weak; veals 8.00@12.00.

Sheep: receipts 250; lower; sheep 3.00@10.00; lambs 9.00@14.00.

PITTSBURGH LIVE STOCK

PITTSBURGH, April 15.—Hogs: receipts 1,000; steady; heavies 8.00@8.10; heavy yorkers 8.20@8.25; light yorkers 7.50@7.75; pigs. 6.75@7.00.

Sheep and lambs: receipts 350; steady; clipped sheep 11.00; wool sheep 12.50; clipped lambs 15.00; wool lambs 17.15.

Calves: receipts 100; lower; top 13.50.

Produce Market

CLEVELAND PRODUCE

CLEVELAND, April 15.—Butter: extra in tub lots 40½@42½; extra firsts 39½@41½; firsts 37½@39½; packing stock 25@28; standard 39½@41½; prints 1c higher.

Eggs: fresh gathered northern extras 27; extra firsts 23; Ohio firsts 24; western firsts 23½.

Oleomargarine; prices to retailers, nut oleo 24@25; high grade, made of animal oil 25½@26; lower grades 20@21.

Cheese: Old York State 28@30; new 24@25; brick 22@23; fancy Swiss 40@43; limburger 28@30; imported 48.

Poultry: live fat fowls 28@30; springers 28@29; old roosters 16@18; medium fowls 27@29; leghorns 26@27; stags 20@22; spring white ducks 4 to 5 points 42; Ohio broilers 60@65.

Potatoes: Michigan round whites 2.50 per 150 pound sack; chiefs 2.40@2.60 per bag; home grown $1 @ $1.10 per bushel; New York 2.65 per 150 pound bag.

Sweets: Tennessee Nancy Halls 3.60 per hamper; Alabama Porto Rico 3.75 hamper.

CHICAGO PRODUCE

CHICAGO, April 15.—Butter unchanged. Eggs lower; receipts 42,110 cases; firsts 21¾@22; ordinary firsts 20@20½; storage pack extras 24@24¼; firsts 23¾.

CINCINNATI PRODUCE

CINCINNATI, April 15.—Poultry: fowls 23@26; broilers 1924, 55@60; fall chickens 38@40; turkeys 27@36.

Butter: creamery 33@36; dairy 35; packing 20@28.

Eggs: extra firsts 22; firsts 21½; ordinary firsts 20; nearby ungraded 21½; seconds 18.

Other Markets

GASOLINE AND ALCOHOL

CINCINNATI, April 15.—Denatured alcohol in drums 48; gasoline, tank wagon 20; 70 per cent 30.

SUGAR

NEW YORK, April 15.—Continued weakness prevailed in the local raw sugar market early today with prices declining to the basis of 5.90 for Cubans duty paid, the lowest recorded so far this year. Raw sugar futures were easier. Refined was unchanged to ten points lower. Refined futures nominal.

MONEY

NEW YORK, April 15.—Call money easier: high 4½; low 4¼; ruling rate 4¼; closing bid 4¼; offered at 4½; last loan 4¼; call loans against acceptances 4. Time loans steady; mixed collateral 60-90 days 4½; 4-6 months 4½@4¾; prime commercial paper 4½@4¾.

NEW YORK RUBBER

NEW YORK, April 15.—Rubber: smoked ribbed sheets spot 22⅝.

STEEL

NEW YORK, April 15.—Steel unchanged.

Heavy Selling of Jap Government Bonds Market Unsettled; Many Weak Spots

NEW YORK, April 15.—Drastic liquidation of Wilson and company liens and heavy selling of Japanese government bonds as a result of the senate's action in scraping the "gentlemen's agreement" with Japan unsettled the bond market in today's early dealings. Despite recurring statements from bankers, in which the convertible bonds are expected to figure, caused sharp breaks and erratic fluctuations in all issues. The convertible 7½'s dropped more than 12 points to a new low record at 59½ and then rallied to 66½ as buying support was thrown into the market. The company's convertible sixes broke 7 points to 59 and then moved back to 63, while the first sixes after a 5 point decline to 63, recovered 1½ points. The Japanese 6½'s with a loss of more than a point sold at a new low figure of 91¼ and the fours yielded a point. Other weak spots were Pierce-Arrow 8's, Erie Convertible 4's D and National Acme 7½'s while strength of Cerro de Pasco 8's reflected improvement in copper.

NEW YORK, April 15.—United States Government bonds closed:

First 3½'s 99.23.
First 4¼'s 99.28.
Second 4¼'s 99.25.
Third 4¼'s 100.4.
Fourth 4¼'s 99.29.
U. S. Government 4¼s 100.20.

U. S. BONDS.	Sales.	High.	Low.	1 p. m.
Liberty 3½s	37	99-03	99-03	99-03
Do 1st 4¼s	33	99-28	99-22	99-23
Do 2nd 4¼s	163	99-24	99-21	99-22
Do 3rd 4¼s	768	100-05	100-03	100-04
Do 4th 4¼s	1092	99-28	99-25	99-26
U. S. Gov't 4¼s	222	100-27	100-23	100-26
FOREIGN.				
Anton Jurgen Marg. Works 6s	9	75½	75¼	75½
Argentine 7s	9	101⅝	101½	101⅛
Austrian Govt. gtd. loan 7s	18	90	89⅞	89⅞
City of Bordeaux 6s	10	90⅜	90⅜	90⅜
City of Copenhagen 5½s	1	89¼	89¼	89¼
City of Greater Prague 7½s	7	84½	84½	84½
City of Rio de Janeiro 8s, 1947	5	92	92	92
Czechoslovak Republic 8s	3	96¾	96¼	96¾
Department of Seine 7s	8	87	87	87
Dom. of Canada 5s, 1952	14	99¾	99½	99½
Dutch East Indies 5½s, 1953	12	87¼	86¾	87
French Republic 8s	87	99⅞	99⅜	99½
Do 7½s	67	95¾	95⅜	95⅜
Japanese 6½s	897	92½	91¼	91¼
Kingdom of Belgium 8s	5	101⅞	101¾	101⅞
Do 7½s	16	101⅝	101½	101½
Kingdom of Denmark 6s	5	94⅜	94½	94⅜
Kingdom of Netherlands 6s	5	91½	91½	91½
Kingdom of Norway 6s, 1943	2	93½	93½	93½
King. Serbs, Croats, Slov. 8s	23	76¾	76½	76¾
Kingdom of Sweden 6s	1	103	103	103
Oriental Dev. deb. 6s	1	87½	87½	87½
Paris-Lyons-Mediter. 6s	34	74¼	73½	73½
Rep. of Bolivia 8s	16	89	88½	88½
Rep. of Chile 8s, 1941	1	103½	103½	103½
Do 7s	2	96⅝	96⅝	96⅝
Rep. of Cuba 5½s	127	94¼	94	94¼
Rep. of Finland 6s	2	29½	29½	29½
Rep. of Haiti 6s, A, 1952	3	90¾	90¼	90¼
State of Queensland 6s	13	100⅛	100	100
Swiss Confed. 8s	2	112½	112½	112½
U. K. of G. B. and I. 5½s, 1937	121	100¾	100⅜	100⅝
U. S. of Brazil 8s	25	95	94	94½
DOMESTIC.				
Amer. Agr. Chem. 7½s	23	90	89½	89½
Amer. Smelting 6s	8	104⅛	104	104
Do 5s	6	92	92	92
Amer. Sugar 6s	23	100⅛	100	100
Amer. Tel. and Tel. 5½s, rcts	41	100¼	100⅛	100¼
Do col. tr. 5s	10	98⅛	98	98
Amer. Water Wks. and Elect. 5s	23	87¼	87	87
Anaconda Cop. 7s, 1938	14	97	96¾	96¾
Do 6s, 1953	27	96	95¾	95¾
Armour and Co. of Del. 5½s	5	89⅛	89	89
Associated Oil 6s	14	98¾	98¾	98¾
At., T. and San. Fe gen. 4s	25	87	86¾	86¾
Baltimore and Ohio cv. 4½s	5	87¼	87¼	87¼
Brier Hill Steel 5½s	7	95⅛	95	95
Bklyn-Manh. Tran. s. f. 6s	274	77¼	76⅝	76¾
Cal. Pet. 6½s	3	96⅛	96¼	96¼
Canadian Northern 6½s	3	112½	112⅜	112⅜
Canadian Pacific deb. 4s	1	80	80	80
Central Leather 5s	3	94⅞	94⅞	94⅞
Chesapeake and Ohio cv. 5s	65	93⅛	93½	93½
Do 4½s	65	91⅛	91¼	91⅛
Chic. and Alton 3½s	8	36½	36¼	36¼
Chic., Burl. and Quincy ref. 5s, A	8	98	97⅞	97⅞
Chic. and East. Ill. 5s	8	77	76⅞	77
Chic. Great Western 4s	4	53⅜	53¼	53¼
Chic., Mil. and St. Paul cv. 4½s	9	63⅝	63	63
Do 4s, 1925	27	83	83	83
Chic. and Northwestern rfg. 5s	3	93	92¾	92¾
Chicago Railways 5s	10	76⅜	76	76
Chic., R. I. and P. ref. 4s	21	77½	77	77
Chile Copper 6s	2	100⅛	100⅛	100⅛
Cleveland Union Terminal 5s	6	97⅛	97	97
Commonwealth Pow. 6s	8	90⅜	90½	90⅝
Consumers' Power 5s	10	88	87¾	87¾
Cuba Cane Sugar deb. 8s, stpd	7	97¾	97½	97½
Cuban-American Sugar 8s	1	107½	107½	107½
Detroit United Rys. 4½s	16	89½	89⅛	89½
DuPont de Nemours 7½s	3	107⅝	107½	107½
Duquesne Light 6s	6	104¼	104¼	104¼
Eastern Cuba Sug. 7½s	7	104½	104½	104½
Empire Gas and Fuel 7½s	25	90¾	90⅝	90¾
Erie gen. lien 4s	81	55⅞	55½	55⅝
Goodrich 6½s	9	94¼	93¾	93⅞
Goodyear Tire 8s, 1931	28	101	101	101
Do 1941	7	115¼	115	115⅛
Great Northern 7s, A	9	107½	107⅜	107⅜
Do 5½s, B	1	89½	89¼	89½
Hershey Chocolate 6s	1	102¼	102¼	102¼
Hudson and Man. adj. inc. 5s	10	60⅜	60¼	60¼
Illinois Bell Tel. ref. 5s	23	94⅝	94½	94⅝
Illinois Central 5½s	21	101¼	101¼	101¼
Indiana Steel 5s	7	101	101	101
Interboro Rap. Trans. 7s	10	87	87	87
Do ref. 5s, stpd.	6	62¼	62	62
Inter. and Gt. Northern adj. 6s	31	46½	46⅜	46½
Inter. Merc. Marine s. f. 6s	20	83¼	83⅛	83⅛
International Paper rfg. 5s, A	1	84	84	84
Kas. City P. and L. 5s	10	90¾	90½	90¼
Kansas City Southern 5s	3	88¼	88¼	88¼
Kansas Gas and Elec. 6s	2	95⅝	95½	95⅝
Kelly-Springfield Tire 8s	4	95¼	95	95¼
Lake Shore and M. S. deb. 4s, 1931	5	93¾	93¾	93¾
Liggett and Myers 5s	2	96¾	96⅞	96⅞
Louisville and Nash. 5s, B, 2003	5	100⅝	100⅝	100⅝
Manati Sugar 7½s	2	100⅛	100⅛	100⅛
Market St. Ry. con. 5s	5	100	100	100
Midvale Steel cv. 5s, A	1	88½	88½	88½
Do adj. 5s, A	17	62¾	52½	62⅝
Mo., K. and T. new. pr. lien 5s, A	29	82⅛	81⅞	81⅞
Mo., Kan. and Tex. new adj. 5s, A	17	52⅞	52½	52⅝
Mo. Pacific gen. 4s	47	56⅞	56½	56½
New Eng. T. and T. 1st 5s	2	98⅝	98½	98⅝
New Orleans, T. and M. inc. 5s	19	87⅛	87	87
New York Central deb. 6s	125	104⅞	104¾	104⅞
Do rfg. and imp. 5s	20	97½	97¼	97½
New York Edison ref. 6½s	3	111⅛	111	111
N. Y., N. H. and H. cv. 6s, 1948	6	73¾	73¾	73¾
N. Y., Westchester and Bos. 4s	13	46	45	45
Norfolk and Western cv. 6s	4	127½	127½	127½
North American Edison s. f. 6s	1	92¾	92¾	92¾
Northern Pacific ref. 6s, B	14	108¼	108¼	108¼
Do new 5s, D, ctfs	5	92	92	92
Northwestern Bell Tel. 7s	5	107½	107½	107½
Oregon-Wash. R. R. and Nav. 4s	35	80¾	80⅝	80¾
Pacific Tel. and Tel. 5s, 1952	13	91½	91⅜	91⅜
Penna. R. R. 6½s	10	109⅜	109¼	109¼
Do gen. 5s	20	100⅛	100	100⅛
Pere Marquete ref. 5s	7	93⅞	93⅞	93⅞
Phila. Co. ref. 6s	1	101½	101½	101½
Pierce-Arrow 8s	51	72½	70	70
Public Service 5s	43	89	89	89
Punta Alegre Sug. 7s	61	110¼	109⅞	110¼
Reading gen. 4s	5	90⅛	90⅛	90⅛
Republic Iron and Steel 5½s	3	89½	89½	89½
St. L. and San Fran. pr. lien 4s, A	5	68⅞	68½	68½
Do inc. 6s	50	62½	62⅛	62⅛
St. L. Southwest. con. 4s	1	82	82	82
Seaboard Air Line con. 6s	22	78¼	78	78
Do adj. 5s	7	54	53⅝	54
Sinclair Con. Oil 6½s	4	87½	87½	87½
Southern Pacific cv. 4s	13	94	94	94
Southern Pacific ref. 4s	27	86¼	86¼	86¼
Southern Railway gen. 6½s	17	104	103¾	103¾
Do 4s	9	71¼	71⅛	71⅛
Southwestern Bell Tel. rfg. 5s	30	93¼	93⅛	93¼
Third Avenue adj. 5s	8	44	43	43
Union Pacific 1st 4s	3	90	90	90
Do cv. 4s	1	96⅝	96⅝	96⅝
United Drug 8s	7	113½	113½	113½
U. S. Rubber 5s	20	81¾	81	81
U. S. Steel s. f. 5s	9	102⅝	102½	102½
Va.-Car. Chem. 7s	20	61	60⅞	61
Virginian Ry. 5s	12	94⅝	94¼	94¼
Western Maryland 1st 4s	12	61½	61⅜	61⅜
Westinghouse Electric 7s	8	107¾	107¾	107¾
Wilson and Co. 1st 6s	55	88¾	88	87½
Youngstown Sheet and Tube 6s	5	95¾	95⅝	95¾

COTTON

NEW YORK, April 15.—Cotton: spot quiet; middling 30.55.

NEW YORK, April 15.—Cotton futures closed steady: May 30.13 to 30.19; July 28.80 to 28.83; Oct. 25.12 to 25.13; Dec. 24.53 to 24.59; Jan. 24.25.

SUGAR

NEW YORK, April 15.—Sugar futures closed steady; approximate sales 94,000 tons.

May 4.31; July 4.52; Sept. 4.50; Dec. 4.13.

COFFEE

NEW YORK, April 15.—Coffee: Rio No. 7, 15¾; Santos No. 4, 19⅛.

Futures firm; May 13.80; July 12.95.

RUBBER MARKET

AKRON RUBBER

AKRON, April 15.—The crude rubber market was steady at noon today. London was 12⅜d buyers.

New York was: Ribbed spot 22¼; May 22½; June 22⅝; July and Sept. 23⅛. Latex spot 22½; May 22¾; June 22⅞; July and Sept. 23⅜. No. 2 amber spot 22; May 22; June 22; July and Sept. 22¼. No. 3 amber spot 21¾; May 21¾; June 21¾; July and Sept. 22. Rolled brown spot 21¾; May 21¾; June 21¾; July and Sept. 22. Upriver paraflne 20 buyers spot. Upriver course 16½. Caucho 17.

Attention G. A. R.

Members of Bailey Post are requested to meet at the residence of our late deceased comrade, George Helt, 820 Seventh street, at 3:30 o'clock Wednesday to attend his funeral.

J. J. DAVIDSON, Commander.

FOREIGN EXCHANGE

NEW YORK, April 15.—Foreign exchanges firm; quotations in cents: Great Britain: demand 4.35¼; cables 4.35½; sixty day bills on banks 4.33.

France: demand 6.23; cables 6.25.
Italy: demand 4.46½; cables 4.47.
Belgium: demand 5.38; cables 5.40.
Germany: demand (per trillion) .22¾.
Holland: 37.08½.
Norway: 13.80.
Sweden: 26.40.
Denmark: 16.58.
Switzerland: 17.62.
Spain: 13.70.
Greece: 1.85.
Poland: .000,012.
Czecho-Slovakia: 2.96⅝.
Jugo-Slavia: 1.25.
Austria: .0014⅛.
Rumania: .52⅞.
Argentina: 33.12.
Brazil: 11.30.
Tokio: 41.
Montreal: 98.

WALL STREET BRIEFS

New Cornelia Copper company has declared a dividend of 25 cents a share, payable May 26 to stock of record, May 9. The previous payment of the same amount was on August 10, 1923.

Net profits of $2,703,636 is reported by Allis Chalmers Manufacturing company for 1923 equal after preferred dividends to $5.91 a share on $26,000,000 common stock, against $2,208,540, or $4.05 a share in 1922. Sales billed were $25,612,700 an increase of about $5,000,000.

General Asphalt company earned net income of $1,078,106 in 1923, equivalent after preferred dividends to $4.55 a share on $19,870,000 common stock, compared with $611,127 or $1.20 a share the previous year. Trade income aggregated $14,015,652 a gain of nearly $2,000,000 over 1922.

The Detroit Edison company earned gross income of $9,656,000 in the first quarter of 1924, more than $1,000,000 over 1923.

Floods along the Potomac river caused a drop of $532,500 in earnings of the Western Maryland Railroad company for the first quarter of 1924 compared with the same period of 1923, total revenue being $5,302,290. The first week of April also showed a decline of $159,906.

Sales of the J. C. Penney company for the first quarter of 1924 were $11,031,445 against $10,009,581 for the first three months in 1923.

Last week's pig iron bookings of about 4,000 tons were the best for the past month. There were new inquiries for about 8,000 tons.

Directors of the National Tea company today declared a stock dividend of 15 per cent payable May 1, subject to the approval of the stock holders at a meeting on April 22. It is proposed to increase the common stock from 20,000 to 50,000 shares. The quarterly dividend on the old stock was increased from $2 to $5 yesterday. The National Tea Company, which was founded in 1890 with an investment of $5400 in small stores, now operates 536 retail grocery stores in Chicago and vicinity and owns a fifty per cent interest in the National Tea company of Minneapolis operating 47 stores. Net sales in 1923 totaled $31,292,230 and net profits after taxes were $1,088,808 equivalent to $50.59 a share on the old stock.

Kelly-Springfield Omits Dividend

NEW YORK, April 15.—Directors of the Kelly Springfield Tire company today omitted the quarterly dividend on the 8 per cent preferred stock due at this time. Dividends have been paid on this issue at the rate of $2 quarterly consecutively since November 15, 1919 and are cumulative.

To Appraise Land

Volney Thompson of this city, is the third member of the local committee named to appraise hill lands the state wishes to acquire for the Roosevelt Game Preserve. He takes the place of Lafayette Taylor on this committee. Adam Frick and Wm. D. Evans are other members.

To Enlarge Preserve

Frank Voorheis, Game Protector, in charge of the Roosevelt Game Preserve was in Columbus, on business Tuesday relative to the purchase of additional lands for the Preserve.

Three Are Fined

In Municipal court Tuesday, Judge Sprague handed out fines to the following: G. Jett, $5 and costs for speeding; N. T. Kato, $25, and costs for intoxication and disorderly conduct; Adam Gayheart, $10 and costs for intoxication and $100 and costs for possession.

You'll Save Your Time, Money And Disposition By Reading These Offers

Get Acquainted With These Alphabetically-Arranged Opportunities Today

THE PORTSMOUTH DAILY TIMES

Classified Advertising

All ads are restricted to their proper classification and to the regular Portsmouth Daily Times style of type.

CLASSIFIED RATES

Daily rate per line for consecutive insertions:

	Charge
Seven days	7c
Three days	8c
One day	10c

No advertisement taken for less than 40 cents.

Advertising ordered for irregular insertions takes the one-time insertion rates, no ad taken for less than basis of three lines.

Charged ads will be received by telephone.

Ads ordered for three or six days and stopped before expiration will only be charged for the number of times the ad appeared and adjustment made at the rate earned.

Special rate for yearly advertising upon request.

Errors in advertisement should be reported immediately. The PORTSMOUTH DAILY TIMES will not be responsible for more than one incorrect insertion. Telephone 356 and ask for an ad-taker.

CLASSIFICATIONS

ANNOUNCEMENTS
1—Deaths
2—Cards of Thanks
3—In Memoriam
4—Flowers and Mourning Goods
5—Funeral Directors
6—Monuments and Cemetery Lots
7—Personals
8—Religious and Social Events
9—Societies and Lodges
10—Strayed, Lost, Found

AUTOMOTIVE
A—Automobile Agencies
11—Automobiles For Sale
12—Auto Trucks For Sale
13—Auto Accessories, Tires, Parts
14—Garages—Autos for Hire
15—Motorcycles and Bicycles
16—Repairing—Service Stations
17—Wanted—Automotive

BUSINESS SERVICE
18—Business Services Offered
19—Building and Contracting
20—Cleaning, Dyeing, Renovating
21—Dressmaking and Millinery
22—Heating, Plumbing, Roofing
23—Insurance and Surety Bonds
24—Laundering
25—Moving, Trucking, Storage
26—Painting, Papering, Decorating
27—Printing, Engraving, Binding
28—Professional Services
29—Repairing and Refinishing
30—Tailoring and Pressing
31—Wanted—Business Service

EMPLOYMENT
32—Help Wanted—Female
33—Help Wanted—Male
34—Help—Male and Female
35—Solicitors, Canvassers, Agents
36—Situations Wanted—Female
37—Situations Wanted—Male

FINANCIAL
38—Business Opportunities
39—Investments, Stocks, Bonds
40—Money to Loan—Mortgages
41—Wanted—To Borrow

INSTRUCTION
42—Correspondence Courses
43—Local Instruction Classes
44—Musical, Dancing, Dramatic
45—Private Instruction
46—Wanted—Instruction

LIVE STOCK
47—Dogs, Cats, Other Pets
48—Horses, Cattle, Vehicles
49—Poultry and Supplies
50—Wanted—Live Stock

MERCHANDISE
51—Articles For Sale
51A—Barter and Exchange
52—Boats and Accessories
53—Building Materials
54—Business and Office Equipment
55—Farm and Dairy Products
56—Fuel, Feed, Fertilizers
57—Good Things to Eat
58—Home Made Things
59—Household Goods
60—Jewelry, Watches, Diamonds
61—Machinery and Tools
62—Musical Merchandise
62A—Radio Equipment
63—Seeds, Plants, Flowers
64—Specials at the Stores
65—Wearing Apparell
66—Wanted—To Buy

ROOMS AND BOARD
67—Rooms, With Board
68—Rooms, Without Board
69—Rooms For Housekeeping
70—Vacation Places
71—Where to Eat
72—Where to Stop in Town
73—Wanted—Rooms or Board

REAL ESTATE FOR RENT
74—Apartments and Flats
75—Business Places for Rent
76—Farms and Land for Rent
77—Houses for Rent
78—Office and Desk Room
79—Shore and Mountain—For Rent
80—Suburban for Rent
81—Wanted—To Rent

REAL ESTATE FOR SALE
R—Brokers in Real Estate
82—Business Property for Sale
83—Farms and Land for Sale
84—Houses for Sale
85—Lots for Sale
86—Shore and Mountain—For sale
87—Suburban for Sale
88—To Exchange—Real Estate
89—Wanted—Real Estate

AUCTIONS—LEGALS
90—Auction Sales
91—Legal Notices.

ANNOUNCEMENTS

Personals 7

MEYERS—I will not be responsible for my debts contracted by my wife, Mary Meyers.
Signed JAMES MEYERS.

Societies and Lodges 9

MASONIC NOTICE—Regular meeting of Western Star lodge, No. 91, F. & A. M., Wheelersburg, Ohio, Wednesday, April 16, at 7:30 p. m.

MASONIC NOTICE—Annual inspection of Aurora lodge, Thursday, April 17, 7 p. m. Work in M. M. degree. Refreshments.

Strayed, Lost, Found 10

BANK BOOK—Containing $24 in money lost on Gallia near city. Book was on First National Bank of Covington, and bore name, Mrs. Ruth Schmidt. Call 1817-L or 637 Second street. Reward.

GLASSES—Shell-rimmed. Lost on Chillicothe or Gallia street. Finder return to Excelsior Shoe Co., office.

GOLD FOUNTAIN PEN—Lost between High School and Lincoln school on Gallia. Return to 1009 South St. Phone 1125-L.

KODAK—Lost either on Chillicothe or Gallia street. Reward. Phone 1965-L.

PETITION—Of David E. Allman in regard to purchasing new artificial limb. Petition of value only to owner. Lost either in Scioto Valley bus or in Portsmouth. Finder please return same to David E. Allman, Rd. 3, Lucasville, Ohio.

WRIST WATCH—Lady's, Gruen, white gold. Picture on crystal. Lost somewhere downtown. On ribbon. Phone 971. Reward.

YELLOW RAT TERRIER—Dog. Answers to the name of Tim. Collar—No. 237. Phone 2010 after 7:30 p. m. Reward.

AUTOMOTIVE

Automobile Agencies A

IF IT'S A—
FORD,
LINCOLN,
FORDSON,
CALL S. A. STEWART,
84 SCIOTOVILLE

AUTOMOTIVE

Automobiles For Sale 11

AUTOMOBILES, USED—

Ford sedan, late model. Ford coupe $175. 1921 Ford touring car. Universal Motor Co., 1112-1120 Gallia street. Ask for Arthurs.

"BETTER—Buy a Buick That Wish You Had." MacDonell-Buick Co. 1628 Gallia street.

CHEVROLET TOURING—Good running order. Phone 1710-Y.

CHEVROLET F. A.—Touring. New paint. Will demonstrate. Inquire 816 Fourth after 4 p. m.

CHEVROLET COUPE—1923. Excellent condition. Heater, bumper, spot light, extra tire. A reasonable price and terms. Phone 193.

DODGE—Late model touring car. In splendid running condition. Tires almost new. Phone 1951.

DODGE—Touring car. Driven 4,800 miles. Cheap. 2205 Walnut St.

FORD TOURING—1923 with starter, $175. Five Ford touringsf 1918 to 1922 models, $75 up. Chevrolet coupe, 1923; Chevrolet roadster, 1922; Dodge touring in good condition, $180; Buick touring, $225. Three one-ton Ford trucks, bargains. Two 1923 Chevrolet tourings; one Studebaker Special touring. We have more bargains. It will pay you to see. These cars must be sold this week. Chevrolet Sales Rooms, 9th and Chillicothe Sts.

FORD COUPE — 1923 model. $100 worth of extras. Terms. Call 2504.

FORD—Touring. 1922 model. Good mechanical condition. Bargain at $185. Phone Sciotoville 5003.

MACK—Ton and a half truck at less than one-half cost. Phone 153.

ONE BUICK COUPE—6 cylinder. New paint, good mechanical condition. Will sell or trade for real estate. Terms if desired. Call 462. Mr. Thornton.

OVERLANDS—"Buy Overlands First Because Overlands Last." F. E. Bower. Robinson and Offnere. Phone 159.

REAL VALUES IN USED CARS—

1 1923 SPORT MODEL MAXWELL, SAME AS NEW $350
1 1922 MAXWELL TOURING CAR IN GOOD SHAPE $500
1 1922 DURANT TOURING CAR $500
1 1923 FORD TOURING, SAME AS NEW $300
1 FORD COUPE, '23 MODEL $350
1 1922 CHEVROLET SEDAN $400
1 FORD TOURING, '21 MODEL .. $150
1 FORD SPEEDSTER $125

SEE JONES AT
THE F. & M. MOTOR CAR CO.
200 SECOND ST. PHONE 2930

USED CAR BARGAINS.

1 REO SIX TOURING, 1923. NEW PAINT.
1 STUDEBAKER TOURING, NEW PAINT.
1 BUICK TOURING, NEW PAINT.
1 CHEVROLET SEDAN, 1923.
2 OVERLAND TOURINGS, 1923.
1 OVERLAND TOURING.
1 FORD TOURING.

F. E. BOWER
PHONE 159
ROBINSON AND OFFNERE STS.

WILLYS-KNIGHT TOURING CAR—Perfect condition. For sale or trade. Phone 1887-X.

Auto Accessories, Tires, Parts 13

AUTO TOPS OF QUALITY—Reasonably priced. $10 up. Shrelck's. Court between Front and Second Sts.

Garages—Autos For Hire 14

3RD ST., 1140—Garage large enough for two machines. Phone 753-Y.

6TH ST., 612—Garage for rent. Inquire 612 Sixth street.

8TH ST., 906—Garage for rent. Mrs. Martin Roame.

CAMPBELL AVE., 418—Garage with concrete front drive. Phone 1951.

GARAGE—For rent at 941 Seventh street.

GARAGE—For rent at 913 Eleventh St. Phone 1831-Y.

GARAGE—For rent at 1921 Seventh St. Phone 2525-X.

Motorcycles and Bicycles 15

GIRLS BICYCLE—Phone 1125-L. 1906

MOTORCYCLE—And side car $25.00 and up. Harry McNeer, 539 Second street.

MOTORCYCLE—And side car for sale. A-1 condition. 723 Front street.

Repairing—Service Stations 16

AUTOMOBILE WELDING AND BRAZING—Careful, expert work. Reasonable charges. Independent Auto Radiator Repair Works, 1651 Robinson Ave. Phone 1112.

BUSINESS SERVICE

Business Services Offered 18

BE ECONOMICAL—

DON'T THROW YOUR OLD HAT AWAY. HAVE IT CLEANED AND REBLOCKED FOR 75c AT THE AMERICAN SHINE PARLOR, 1094 CHILLICOTHE STREET. PHONE 1020-L. WE CLEAN AND DYE ANY COLOR OF SHOES. SUEDES A SPECIALTY.

COLLECTIONS—Old or bad accounts promptly collected. Reliable Collection Bureau, 305 Masonic Temple. Phone 606.

GIVE the habit of reading the classified ads a try-out.

BUSINESS SERVICE

Business Services Offered 18

HAVE YOUR LAWN MOWER SHARPENED—Before the Spring rush. We grind, repair, sell and exchange. Stalder Specialty Co., 791 Grimes Ave.

LAWN MOWERS SHARPENED—1250 18th, opposite Mercy Hospital. Phone 2338-L.

UMBRELLAS, PARASOLS — Repaired, recovered to any extent. Saws, scissors, knives sharpened. Lock and Key Smith, 1250 Eighteenth, opposite Mercy Hospital. Phone 2338-L.

VASES—Of all kinds made into beautiful electric lamps. Stalder Specialty Co. 791 Grimes Ave.

VAULT CLEANING—Wanted. Expert work. Reasonable charges. Phone 2231-L.

WEAVING—Rug and carpet weaving. 1212 11th street. Phone 3028-X.

Dressmaking and Millinery 21

RELINING—Wanted coats and jackets to reline. Reasonable charges. Chester Kerr, 1610 Eighth street. Phone 2532-L.

Insurance and Surety Bonds 23

W. H. WILSON—General Insurance. 402 Masonic Temple Bldg. Phone 8123.

Laundering 24

WASHING AND IRONING—Called for and delivered. Phone 1844-L.

WASHING—Bed spreads, quilts, blankets and other kinds of laundry work. Phone 2373-X.

WASHING WANTED—At 812 Front St. Call in person.

Moving, Trucking, Storage 25

MOVING—Wanted with covered truck. Heavy hauling. Harris Transfer Co. Phone 118-L or 1557-X.

Painting, Papering, Decorating 26

PAINTING AND PAPER HANGING—Estimates cheerfully given. F. J. Lloyd. Phone 1898-L.

PAINTING—And papering. Will call and give estimates. C. E. Willis, Paper Hanger. Phone Sciotoville 260-R.

PAPER HANGING—2012 Eighth street. Phone 2365-G.

Repairing and Refinishing 29

IF YOUR CAR—Has begun to look bad, we can refinish, or varnish it, and give you a job that will be satisfactory. Simoniz Service Station. 1051 Robinson. Phone 2928.

EMPLOYMENT

Help—Wanted—Female 32

CANVASSING WORK—Middle age. Call at Rod Mill Restaurant, New Boston.

COOK—One who can go home nights. Call in person and give references. Mrs. Leo Sommer, 1741 Fifth street.

GIRL OR WOMAN—For housework. Phone 577-Y.

GIRL—For housework at once. 705 Front street. Phone 1202-R.

WAITRESSES—Two experienced waitresses wanted at the Peoples Corner Restaurant, New Boston.

HELP WANTED—MALE 33

FITTERS—Wanted. First class sprinkler fitters. Apply C. W. Hutchinson, 52 Twenty-sixth street, Huntington, W. Va.

MAN TO WORK ON FARM—House and garden furnished. Also man wanted to plant tobacco on 6 acres rich bottom land. Extra large barn, house and garden. J. W. O'Brien, Henley, Ohio.

MAN—Wanted to do collecting part time. Box 920 or phone 198.

NEWSBOYS—

WANTED. Boys to sell The Morning Sun on streets; hustling boys make between 75c and $1.50 before school hours. Call at Circulation Department between 3 and 6 p. m.

SALESMAN—Specialty, will car for Southern Ohio to sell soft drinks. P. O. Box 171, Waverly, Ohio.

WANTED—Experienced furniture repair man. Lewis Furniture Co.

Help—Male and Female 34

MAN AND WIFE—To work on dairy. House and garden furnished. Phone 4302-R.

SOLICITORS—Wanted. One man and one lady. Inquire between 6 and 7 p. m., Tuesday. Mr. Yuenger, 807 Washington.

Situations Wanted—Female 36

HOUSE CLEANING—Woman wants house cleaning by the hour. Phone 2154-Y.

FINANCIAL

Investments, Stocks, Bonds 39

A 6 PER CENT SAVINGS—Account in the Portsmouth Savings and Loan Co., 23 First Nat'l. Bk. Bldg., makes a safe, sound investment for your savings. Marvin U. Clark, Secy.

LIVE STOCK

Dogs, Cats, Other Pets 47

FOR EASTER—Canary singers. Full line of cages and supplies. Wagner Pet Shop.

PUPS—Beagle hound. Blue Ribbon Kennel Co., Concord, Ky.

Horses, Cattle, Vehicles 48

COW—3 years old. Fresh. For sale cheap. 543 Harding Ave. Sciotoville, Ohio.

COW AND CALF—For sale. Cheap if sold at once. G. M. Bush, 5629 5th Street, Sciotoville, O.

COW—Fresh, and heifer. Frank Colley, Lick Run. 2 miles from Wheelersburg.

3 FRESH COWS—With calves. Cheap if sold at once. Inquire for George Demeremix at Baird's store, Harrisonville Ave., New Boston.

HOLSTEIN HEIFER—Two years old. Fresh in a few days. $25.00 cash. Call 231 Front street or phone 306-X.

Poultry and Supplies 49

ELECTRIC INCUBATOR—Can be seen at Mrs. Greenhoulm's on Scioto Trail. Phone 1836-L.

WHITE LEGHORN—Baby chicks, one day old, for April 19th delivery. 1528 Jackson St.

MERCHANDISE

Articles For Sale 51

COAL HEATER—"Royal Buckeye." Sacrifice used. Perfect condition. Cheap. Phone 1054-L.

HARLEY DAVIDSON—Motorcycle for sale, good as new. 2129 Eighth St.

JOHN BOAT—16-ft. John Boat. 1231 Gallia. Phone 721.

POOL TABLES—Cheap. Call at the Palace Pool Room, New Boston.

SODA FOUNTAIN—In good condition. Also electric carbonator. Jones Pharmacy.

USED BUICK—216 Second street. Phone 221.

WHITE AWNING—15 feet, 2 inches long, 3 feet, 8 inches wide. 2101 Robinson Ave. Phone 2188-X.

CLASSIFIED ADS are bringing in big returns.

A Service — That's What It Is

This clearing house of wants, offers and opportunities—the A-B-C Classified Section — is like your water supply or your electric lights — always ready, dependable, efficient.

It is helpful alike to the young, the old, the rich or those of moderate means.

Its service extends all over Portsmouth and vicinity — available to every individual and embracing every activity.

It will buy or sell, rent or hire, furnish business information, set forth instruction, find lost articles, clean out merchandise, furnish homes, present business service — and so on in endless list of activities.

It should not, therefore, be regarded as a mere collection of small advertisements—useful to a small number of people.

It is a service for everybody—and you should accept it as such.

Read it daily and profit accordingly!

The A-B-C Classified Ads
Always The Same — In Service
Always Different — In Opportunity

EMPLOYMENT

Household Goods 59

BED—Child's white iron bed for sale. Phone 2234-L.

BENCH WRINGER—Two gas chandeliers, one mattress, one Ohio suction sweeper. Hassel carpet sweeper. Phone 1611-X.

COAL RANGE—Will trade for gas cook stove. Phone 832-Y.

DROP HEAD SEWING MACHINE—With all attachments. 514 Fourth street. Phone 738-Y.

GAS RANGE—For sale. Call 2008-R.

GAS RANGE — Congoleum rug and small wardrobe for sale. Phone 703-L.

HALL CARPET—Six yards long. Almost new. Price $10. Phone 1307-R.

REED BABY BUGGY—Folding baby yard. 1421 Lincoln St.

SOME HOUSEHOLD FURNITURE—Moving to Cincinnati. W. H. Bradford, 841 Moulton Place.

Musical Merchandise 62

GIBSON GUITAR—For sale. One L-3 Gibson Guitar. Original cost $125.00. Bargain to quick buyer. Address "H." care of Times.

Specials at the Stores 64

FISH—

RIVER FISH—Halibut, Trout, Frogs. All kinds of fish.

JOSEPH'S.
Opposite N. & W. Station.
Phone 969.

PAINT—Varnish, enamels and brushes. Everything needed to brighten up the home. Sommer Brothers, 224-222-220 Market street.

RAZORS—Hair clippers, shears, razor strops, hones, brushes and soap. Central Hardware Co., Corner Second and Court Sts.

Wearing Apparel 65

LADY'S SUIT—Dark blue poiret twill, tailored; good condition. Phone 2295-R between 5:30 and 7:30 p. m.

SHOES—1 pair brown satin pumps, and pair new patent leather oxfords. Size 6½. Inquire 1717 12th St.

SPRING COAT—

Black bolivia cloth, crepe de chine lined. Size 18. Excellent condition. Reasonable terms. Phone 1118-X between 8 and 12 a. m.

Wanted To Buy 66

CLOTHING—Wanted to buy men's second hand clothing. Phone Boston 155-Y. 1019 Gallia street.

FURNITURE—We pay highest prices for used furniture. Furniture Exchange, 510 Second St. Phone 2612-X.

FURNITURE WANTED—We pay the best prices for your used furniture. Phone Boston 71.

REFRIGERATORS—Wanted to buy two used refrigerators. Phone 812-L.

SECOND HAND SHOW CASE—Wanted to buy. Phone 1956.

SMALL BABY BUGGY—Or stroller wanted. Phone 1187-L.

USED FURNITURE—Wanted. We pay best prices. Phone Boston 185-Y.

ROOMS AND BOARD

Rooms Without Board 68

7TH ST., 1120—Sleeping room for rent. Phone 381-L.

6TH ST., 1703—Furnished front bedroom in private family. Two ladies preferred. Phone 2071-W.

7TH ST., 623—Room for rent with privilege of bath. No children. Call in afternoon. Phone 325-X.

CENTRALLY LOCATED—One man to room in private home. References. Phone 2472-J.

COMMERCIAL HOTEL — Furnished rooms for rent by day or week. 440 Second street.

OFFNERE ST., 807—Sleeping room for men, with bath. Also garage. Phone 4013-J.

Rooms for Housekeeping 69

2ND ST., 1429—Light housekeeping rooms. Phone 276-X.

3RD ST., 527—Suite of rooms for light housekeeping. Man and wife. All conveniences. About a square from the main line street cars.

3RD ST., 1211—2 nicely furnished light housekeeping rooms. Good location.

4TH ST., 815—3 furnished rooms. Electricity, bath, telephone, private entrance. Phone 669-X.

4TH ST., 1311—Furnished rooms for light housekeeping; conveniently. Phone 1249 or 2420-X.

7TH ST., 717—For rent furnished light housekeeping rooms upstairs. 717 Seventh st.

10TH ST., 1131—Furnished room with use of kitchen, phone and bath for man and wife. Phone 1096-X.

11TH ST., 1552—Two furnished housekeeping rooms. No children. Phone 2748-L.

11TH ST., 1112—Furnished light housekeeping rooms. Modern.

BIRD AVE., 524—Suite of rooms for light housekeeping, for man and wife. All conveniences. Close to main car line.

Look over the classified ads—now!

ROOMS AND BOARD

Rooms For Housekeeping 69

CAMPBELL AVE., 616—Two furnished light housekeeping rooms for rent. Reasonable. All conveniences. Phone 2218-X.

FINDLAY ST., 1521—Three unfurnished rooms and bath, upstairs. $25 per month.

FINDLAY ST., 1127—Light housekeeping rooms. Bath, electricity.

GALLIA ST., 2002—Terminals. Two rooms furnished for light housekeeping. Bath, gas and use of telephone. Phone 2969-X.

GIANT ST., 2301—Three unfurnished rooms. Bath, gas, electricity, laundry. For adults.

JACKSON ST., 2330—Six nice rooms, bath. See Mr. Berry, 410 Chillicothe, or 712 Tenth.

NEW BOSTON—Two nicely furnished rooms for light housekeeping. Bath and phone. Phone Boston 135-Y.

OFFNERE ST., 513—Nicely furnished light housekeeping rooms. Good location. Convenient and modern. Phone 842-L.

RHODES AVE., 2352—2 furnished light housekeeping rooms with bath and gas.

SPRUCE ST., 4213—Two rooms furnished for light housekeeping. Suitable for man and wife. Phone Boston, 171-L.

Wanted—Rooms or Board 73

ROOM AND BOARD—In private family by young single man. Write "W. J. N." care Times.

Apartments and Flats 74

4TH ST., 1311—Nicely furnished three room apartment for rent. Phone 1949 or 2420-X.

9TH ST., 814—Four large rooms. Bath, electricity, trunk room. $15 per month. No children.

11TH ST., 1636—Furnished flat. Private entrance and bath. Electricity.

APARTMENTS—Four and five rooms. All modern. Inquire at 910 Gallia street.

GOOD LOCATION—Modern 3-room furnished apartment. Phone 2423-W after 6 p. m.

LAWSON ST., 1106—Nicely furnished apartment. 5 rooms; private entrance and bath. Phone 1051-R.

NEW BOSTON—Unfurnished flat for small family. All modern conveniences. Apply at New Boston Fair Store.

Business Places For Rent 75

OFFICE BUILDING—For professional business. Fourth street, west of Chillicothe. Inquire at 910 Gallia.

SMALL STOCK OF GROCERIES—And fixtures in good location. Will rent store room and living rooms cheap. Phone 2018-R.

Farms and Land For Rent 76

30 ACRES—Nice little truck and poultry farm. Level. Cottage, buildings, water and fruit. Phone 300.

40-ACRE FARM—For rent. Bonser Run, 3 miles west of Sciotoville. See J. C. Neal of Bonser Run.

CORN GROUND—For rent near Friendship. Phone 1593.

Houses For Rent 77

7TH ST., 530—4-room "L" cottage.

CHILLICOTHE ST., 715—Modern seven room flat. Phone 1403-Y.

COTTAGE — Three room cottage for rent. Inquire in rear of 513 Offnere St. No children.

NAUVOO—5-room house and garden. Phone 720-L.

Wanted—To Rent 81

GOOD LOCATION— 6-room modern house with garage, by May 1st or June 1st. Phone 2617. Wanted to lease.

HOUSE—With 4, 5 or 6 rooms wanted at once. Phone 2414-Y.

HOUSE—Wanted. 6 or 7 rooms. Must have garage. Desirable location. Adults only. Address "T" care Times.

SMALL HOUSE—Wanted. West End location preferred. Wanted by April 26. Phone 757-R after 3 p. m.

WILL RENT OR BUY—

Family of four adults want to rent or buy six or seven room house. Must be in a good location. Write "G. E." care of Times, giving full particulars, address of house, etc. If investigation interests us, interview will be arranged.

REAL ESTATE FOR SALE

Brokers In Real Estate R

A. D. ARTHUR—
Real Estate Dealer.
Phones 2501 or 667-L.

LIST YOUR PROPERTY—With us for 20 days and it will be sold. J. E. Jordan, Always Open. Phone 2796.

SHONKWILER, W. R.—List and deal in local, suburban and farm properties. Phone 1170-L

Business Property For Sale 82

SHOE REPAIR SHOP— Be your own boss. $750 buys a well equipped shoe repair shop. No. 1 location. Address The Modern Way, 254 Sullivan Ave., Columbus, Ohio.

SMALL GROCERY—Doing good business. A. D. Arthur. Phone 2501 or 667-L.

CLASSIFIED ADS are good providers.

REAL ESTATE FOR SALE

Farms and Land For Sale 83

65 ACRE FARM—On Lick Run. Excellent for poultry or stock raising. Will sell or rent. Phone 1765-L.

ACRES—One or more. Easy terms; beautiful shade; close to city; just the place for suburban home. Phone 300.

CAMP SITES—For the real thing and easy terms call for appointment Phone 300. Eichelberger.

FARMS—All sizes and prices. Good locations and investments. Oscar Tillett, 2023 Gallia. Phone 524-X.

Houses For Sale 84

9TH ST., 1134—Five room cottage. Call phone 1454-R after 6 o'clock p. m.

12TH STREET—5-room cottage. Garage and water. Vacant. Inquire at 1023 Findlay street.

20TH ST., 1036—Modern 6-room house. Sun porch, breakfast room, full basement, combination furnace, garage. If interested phone 2953-L or call at 1036 20th street.

ARGONNE ROAD—Good location. Six room new house. Gas, electricity, bath, furnace, full basement, hardwood floors, garage, side drive, 40 foot lot. Easy terms. If interested, call 2187.

DOWNTOWN—

One of the prettiest new homes in the city. Located downtown. A 7-room, stucco and frame home. Has tile bath, hardwood floors, enamel finish woodwork and French doors. Dandy brick mantel, strictly modern throughout. Good basement with double furnace. Street assessments paid. Price $15,000. A real home.

P. W. KILGOYNE
52 First National Bank Building.
Phones 1698 or 2780.

DOWNTOWN—Six room home. New. Phone 1121-Y.

DOWNTOWN—Dandy 4-room "L" cottage. Electricity, bath room with commode; pantry, nice front porch, cellar, garage. A good buy at $5,200. F. V. Burkhart. Phone 287.

FRONT ST., 820—For sale or trade, new 5-room house, near Chillicothe St. Bath gas, electricity and garage. Take small car and small cash payment. Phone 2061-M. Call Crote Boggs.

GLOVER ST. — Eight room modern home. Possession soon. See Merle O. Duduit. Phone 1183-L.

GOOD LOCATION—Beautiful modern six room house. Hard wood floors. Small payment down. Price $5,700. A. D. Arthur. Phone 2501 or 667-L.

GOOD LOCATION—Cottage. 5 rooms and garage. Price $3,000. Phone 1991-Y.

HILLTOP—Splendid new two story frame, containing six large rooms. Finished in mahogany and ivory; hardwood floors, French doors, tapestry mantel, pantry, large presses, sleeping porch, basement, combination furnace, attic, garage, side drive. House is storm sheeted and well constructed. Comparison will prove this house a real bargain. Price $7,900. Liberal terms. Immediate possession given. Copelan Realty Co. Phone 2521.

HILLTOP—

A NEW HOME—Just finished. Six rooms, two story. Has gas, electricity and bath. This home is strictly modern. Sanitary sink and pantry; hardwood floors and basement. Good garage with side drive. Full size lot. Can be bought with only $500 cash. Balance like rent. Price $6,900.

PHONE 2363-R.

KINNEY LANE—6-room, 2 story modern house. Owner leaving city. Price $5,900. Terms arranged. Phone Ed. Cunningham or B. Loft.

MABERT ROAD—Dandy four room cottage in good condition. Water and gas. Brick mantel, nice lot. Close to Garfield school. Less than one square to main car line. $300 cash, balance on easy terms. Price $3,000. Wallace-Long Realty Co. Phone 686.

MABERT ROAD—Seven room cottage. $340 feet on the east side of Mabert Road near Gallia. Will sell part or all. For price and terms see Wallace-Long Realty Co. Phone 686.

MICKLETHWAIT ROAD—Splendid six room, two story stucco home. Storm sheeted, and exceptionally well built. Has bath, electricity, hardwood floors, beautiful enamel finish, double floors, French doors, tapestry mantel, four large presses, trunk room, sun porch, full basement, furnace, attic, garage, 40 foot lot. This is a real home at a reasonable price, quality considered. Price $10,500. Terms if you wish. Copelan Realty Co. Phone 2521.

ON 13TH STREET—

Four room cottage. Gas, water. All in very good condition and a bargain at $2,500. Call 1231.

REASONABLE PRICED PROPERTIES—

WHEELERSBURG—Near Traction line. 5 room cottage. Gas and electricity. 2 bed rooms. Almost new. Good lot. For quick sale, price $3,500

DOWNTOWN BUSINESS LOCATION—3 story brick on Second street. One large business room, 5 living rooms. Gas and electricity, sanitary sink. Act quick and you may have this bargain. Price $5,000

WERTZ REALTY CO.
Phone 1197.
Open until 8 o'clock this evening.

TWO GOOD BARGAINS—

SIX ROOM, TWO STORY HOME—Has gas, electricity and bath. Tapestry mantel, basement, good garage with side drive. Price $5,500, only $700 down. Balance like rent. See this one.

FOUR ROOM COTTAGE—Has water, gas and bath. Price only $3,250. Terms.

P. W. KILGOYNE
52 First National Bank Building.
Phones 1698 or 2780.

DOZENS of ways to make your dollar go farther—disclosed by the classification section.

REAL ESTATE FOR SALE

Houses For Sale 84

REAL HOME BARGAINS—

MABERT ROAD — Four room cottage, practically new. Lot 40x849 feet. Street on both ends of lot. Some fruit trees, beautiful front lawn. Just the place for chickens and garden. Priced at $3,750. $1,000 cash and terms.

24TH STREET—South side. New seven room frame stucco. Just completed. Modern throughout. A real home in best of location. Priced at $8,250. $1,250 cash. Terms.

NAUVOO—West Side. 4-room cottage on lot 116x175. Barn, smoke house, chicken house, garage, fine garden. Priced at $3,500. $1,000 cash. Terms.

SCIOTOVILLE—River Dale Addition. Two fine lots each, 50x120 and 50x135. A beautiful building site with prospects for increased valuation. Take them both at $1,400 on easy terms.

WE HAVE what will suit you at prices that are right. If not in this ad, give us a call.

SERVICE REALTY CO.
Room 1, Security Bank Bldg.
Phone 744.

WALNUT ST.—New seven room house. Bath, gas, electricity. Write J. E. Borders, Fullerton, Ky.

WE HAVE CASH BUYERS—For property located in all parts of the city and vicinity. List your property with us. The Peebles Realty Co. Phones 3010 or 2388.

Lots For Sale 85

BONSOR'S ROAD—Sciotoville in city limits. Lots 50x150. Price $150. $10 down, $5 per month. Ed. Cunningham. Phone 2920-2902-Y.

WEST SIDE LOTS—$25 down and $10 a month. See P. W. Kilgoyne, 52 First National Bank Bldg.

Suburban For Sale 87

CITY VIEW—5-room cottage near pike. Lot 100x150 feet. Fruit trees, berries, chicken park, garage, good water. Nice home at reasonable price. $4,000. Phone Ed. Cunningham or Ralph Loft.

DOGWOOD RIDGE—4-room cottage for sale by owner. Half mile from paved road. Phone Sciotoville 5003.

SUBURBAN HOME—New. Nine rooms, garage, garden, chicken park, beautiful shady grove; edge of city. Will take city equity, balance as rent. Phone 300. Eichelberger.

CLASSIFIED ADS don't allow you to spend any time wondering where to get different things. They tell you right away—without any delay.

CLASSIFIED DISPLAY

To Be Sold

150 Acres Good Soil With 4000 Bearing Fruit Trees

2 Sets of Buildings

20 Minutes from Portsmouth on Paved Pike.

Bus Service

Railroad.

Under normal conditions the orchard on this farm will produce about five thousand bushels of fruit, this season. This is a real farm at a price that is right. Will consider some Portsmouth property in exchange. See this place and you will buy it. Price $14,500.

REAL ESTATE W. W. Weidner Co.
"The Key To Real Values"
Phone 196

Hilltop Home

6 room two story square frame, has bath, gas, electricity, hardwood floors and finish, french doors, tapestry mantle, pantry, sanitary sink, three bed rooms, trunk room, front and rear porches, full basement, furnace, nice size lot, splendid location for N. and W. employe.

Price $7500.00

LEADERS FOR YEARS BIERLEY REALTY CO. REALTORS ROOMS 3 4 5 ROYAL BLDG

CLASSIFIED DISPLAY

Reo -- White

Johnson Bros.

Sell Transportation

Best Car Wash In The City

Reliable Cars

1 Dort Touring, 1922.
1 Studebaker Light 6, 1923.
1 Chevrolet Touring, 1924.
1 Chevrolet Sedanette, 1923.
We have a few Fords

Scioto Motor Co.
1622 Gallia Phone 2[illegible]

HOMES

Five room frame on Hill. Gas, electricity, bath, garage, good location. Price $1500

Five room cottage. Water, gas, electricity, bath, porches, new roof, garage. A downtown bargain $2[illegible]

Six room two story on Twelfth street, gas, electricity, bath, hardwood floors, basement, furnace, attic. A good buy at ..... $3[illegible]

Six room modern new home in Sunnyside, gas, electricity, bath, hardwood floors, french doors, tapestry mantel, pantry, sleeping porch, basement, combination furnace, attic, drive and garage. Price $7,900.00

Six room modern home on 22nd street, hall, gas, electricity, bath, hardwood floors, french doors, tapestry mantel, pantry, sanitary sink, trunk room, full basement, furnace, garage, large lot. Worth the price of $8,250.00

The Rickey Realty Co.
Realtors
Phone 1234 Phone 12[illegible]
"We Sell Real Estate—Nothing Else"

Buick

USED CARS

Buick
Nash
Overland
Chevrolet
Dodge
Ford
Durant
Maxwell
Touring
Roadsters
Sedans

909 Sixth 909
USED CAR MARKET
Supervision
MacDonell-Buick Company

Hughes To Adress New York Republicans

NEW YORK, April 15.—(By The Associated Press)—Secretary of State Hughes, one time governor of New York, is expected to sound a Nation Republican "keynote" of more than ordinary interest when he opens the Republican State Convention in the Town Hall tonight. The speech will be the outstanding feature of the convention and will end tomorrow with the report of various committees. A resolution endorsing President Coolidge and his administration is expected.

"The keynote" speech over, various committees will be appointed, including one to name seven delegates at large and seven alternates to the Republican National Convention in Cleveland.

FINDERS of lost articles are readers of The Times classified columns. Tell about your loss the classified way.

DON'T use unnecessary words—don't leave out necessary words when you write a classified ad.

Golden Wedding Anniversary

GREENUP, April 15—Mr. and Mrs. D. J. Taft of Ashland, Sunday at the Teapot Dome, celebrated their golden wedding anniversary. At one o'clock a four course turkey dinner was served to the immediate family and relatives, in the beautiful dining room, the decorations being most artistic, a profusion of jonquils and daffodils and feather greenery, which blended with the table decorations, consisting of silver candle sticks and yellow candles at each end and in the center was a gorgeous bouquet of jonquills. The favors were hand-painted jonquils as were the place cards. Directly over the table hung the marriage certificate of Mr. and Mrs. Taft, showing that licenses were granted to Daniel J. Taft, of Warren County, Pa., and Josephine Harriet Phillis of Warren County, April 13, 1874, the everend Charles Dresdale offiniating. Witnesses were Joseph and Aldula Phillis. Between the courses piano selections were rendered and a quartette composed of the guests sang a number of songs. Among those who clustered around the table were Mr. and Mrs. Lena Kilgour, Misses Edith and Marion Corum, Mr. and Mrs. George Corum and Taft Corum, of Greenup, Mrs. H. G. McDougal, of Boston, Mass., Mr. and Mrs. Leroy J. Taft children Betty and Harriett, of Ashland, Mr. and Mrs. William Gunning of Paintsville, Mrs. A. G. Phillis and daughter, Miss Margaret, Mr. and Mrs. Arthur Phillis of Van Lear, Ky.

A reception was held from 3:30 to 4:30 and a delightful repast consisting of ice cream, angel food cake and coffee was served to the following friends: Mr. and Mrs. J. T. Lawson, and daughter Miss Winifred, Mr. and Mrs. Bob Wilson, Mr. and Mrs. J. E. Pollock, Mr. and Mrs. W. J. McKee, Mr. and Mrs. J. Walker Crawford, Jr., Mr. and Mrs. William A. Biggs, Mr. and Mrs. E. E. Fullerton, Mr. and Mrs. Charley F. Taylor, all of Greenup. Mr. and Mrs. William Saulsberry, Mr. and Mrs. George Ballard, Dr. and Mrs. J. M. Salmon, Mr. and Mrs. H. D. Shanklin, Dr. and Mrs. W. C. Conley, Mr. and Mrs. W. R. VanSant, Mr. A. W. Watson, Mr. and Mrs. O. T. Weaver, Mr. Pearl J. Wonn, Mrs. and Mrs. Ben F. Williamson, Mr. and Mrs. Hubert Willis, Mr. and Mrs. R. D. Davis, Mr. and Mrs. W. H. Dawkins, Mr. and Mrs. L. N. Davis, Mr. and Mrs. Thomas R. Young, Mr. and Mrs. J. E. Burke, Mr. and Mrs. H. M. Fisher, Mr. and Mrs. E. H. Gartrel, Mr. and Mrs. J. H. Kitchen, Mr. and Mrs. J. W. Kitchen, Mr. and Mrs. John F. Haney, Mr. and Mrs. J. A. Mardith, Mr. and Mrs. J. S. Ogden, Mr. and Mrs. Paul D. Pollitt, Mr. and Mrs. Hiram Pope, Mr. and Mrs. R. H. VanSant, and Mr. and Mrs. R. C. VanSant were guests from Ashland.

Mrs. and Mrs. Taft were residents of Greenup a number of years ago and have a host of friends here whom they visit quite often. Mr. Taft is past eighty-two and Mrs. Taft 74.

NEWS FROM NEARBY TOWNS

NEW BOSTON

Mrs. Myrtle Cordell of Rhodes avenue, will motor to Cleveland tomorrow morning in company with Mr. and Mrs. Albert Middaugh, of Ashland, Ky. They will visit the former's brother, G. R. Wells and family.

Mr. and Mrs. Raymond Ahlstram and daughter Ellen, of Dunkirk, N. Y., are here for a visit to relatives and friends.

Mrs. J. L. Phillips of SCedar St., continues quite ill.

Mr. and Mrs. Sam Jenkins, of Grace St., are the parents of a boy born Monday morning.

Mr. and Mrs. Luther James and children, Kenneth andd Charlene, and Mr. Edgar Sparks, of Rhodes avenue, were the guests of relatives in Gregoryville, Ky., over the week end.

Mrs. A. B. Griffin and Mrs. Esther Bowling and children, Thelma Irene and Paul Lloyd, of Rhodes avenue, spent Sunday with Mr. and Mrs. J. W. Griffin, of Gallia avenue.

Miss Leona Cordell, specialty worker with Danny Lands Company, of Cleveland, has been visiting her mother, Mrs. Myrtle Cordell, of 7 Rhodes avenue.

Ivy Lee are visiting friends in Ivy Lee, is visiting friends in Paducah, Ky.

Mr. and Mrs. John Covert and children, Dorothy, Harold, Lonnie and Albert, of Rhodes avenue, spent Sunday with Mrs. Coverston's father-in law and sister, Mr. and Mrs. H. O. Main, of Walnut street.

Mr. and Mrs. F. B. Gilbert and Carroll and Mr. and Mrs. Emmett Smith and daughter Clotine, of Glenwood avenue, are spending several days with relatives at Hopkinsville, Ky.

Members of the Immanuel Baptist church held prayer meeting services at the home of Mr. and Mrs. Walter Grimm on Valley street this afternoon.

Mr. and Mrs. Chester Whitt, of Pickerington, near Sciotoville, spent Sunday with her parents, Mr. and Mrs. Henry Canter, of Cedar street.

Mr. and Mrs. J. G. Webb, of Oldham, Ky., are the guests of relatives here.

Mrs. Raymond Ahlstram and daughter Eleen, of Dunkirk, N. Y., were the 6 o'clock dinner guests Monday of Mr. and Mrs. Dan Pennell of Monroe street.

Josephine Marlow, of Blaine Avenue, is very ill.

M. E. Church Notes

Holy week services every night at the M. E. church. Each evening the pastor speaks on the most important event that occurred on the correspounding day of Jesus' last week of earth life. The sermons are different and meetings are different. A good congregation was present last night. Services will close in time for the entertainment at the high school.

Catfish, Jack Salmon, Perch, Roe Shad, Frogs, Oysters. Phone 316. Schaefer.—Advertisement 15-tf.

SCIOTOVILLE AND WHEELERSBURG

SCIOTOVILLE

Mr. and Mrs. James Brewer, of Gallipolis, will move soon to Eastern avenue.

Mr. and Mrs. Ernest Bush have moved from Eastern avenue to the corner of Eastern and Woodland avenues, the property recently vacated by Mr. and Mrs. Clarence Chamberlain. Mr. and Mrs. Chamberlain are now residing on their farm near Lyra.

Mr. and Mrs. Chester Whitt, of Pickerington, Bonnett, spent Sunday with parents, Mr. and Mrs. Henry Canter of Cedar street, New Boston.

William Moore, of Linwood, has gone to the Hocking Valley to spend few days with his son-in-law and sister, Mr. and Mrs. Lafayette Lesser.

Mrs. Henry Gerding and daughter-in-law, Mrs. Stewart Gerding, shopped in Portsmouth Monday.

Mrs. William Ketter, who has been quite ill with neuritis, at the home of her parents, Mr. and Mrs. George Jenkins, of Harrison street, is improving slowly.

WHEELERSBURG

Mrs. Fred Wade and daughter, were business visitors to Portsmouth today.

Miss Cora Cadot of Portsmouth was the guest Sunday of her brother-in-law and sister, Mr. and Mrs. Jack McCurdy.

Mrs. Frank Lallow, Mrs. George Barton and Mrs. D. W. Vanhoose shopped in Portsmouth Monday.

Mr. and Mrs. Henry Groh had as guests Sunday their son and daughter-in-law, Mr. and Mrs. William Groh and family of Nirvana.

Baptist Church Notes

Our Bible School had a record attendance last Sunday of 107, instead of 170, as previously announced. This is encouraging and shows what a little effort and personal work will do. Let us all get busy this week and work for 120 next Sunday, not that we may have a certain number to report, but that we may bet those who do not attend any Sunday School or church to come and hear the truth of God, which is able to make them wise unto salvation.

Remember the regular mid-week prayer meeting on Thursday evening at 7 p. m. Mr. John Edwards will be theleader.

The yard around the parsonage is taking on a different appearance since Mr. Gerlach and the pastor, assisted by Mr. John Edwards, have leveled down the dirt, which was taken from the basement last fall.

H. E. KETCHAM, Pastor.

Catfish, Jack Salmon, Perch, Roe Shad, Frogs, Oysters. Phone 316. Schaefer.—Advertisement 15-tf.

GREENUP

Perry Hannah, East Greenup merchant, is confined to his home, suffering with a carbuncle on his neck.

Friday, a special meeting of the Odd Fellows was held in regard to building their new home in East Greenup. They were served with a delightful lunch by the Rebekahs.

Mrs. Lyde Warnock entertained recently the following members of the Want-To-Know Club: Mesdames E. E. Fullerton, Elwood Kinner, Inez Vinson, A. H. Freye, Sallie Taylor, Frankie Smith, Misses Iris and Addie Downs, Mrs. Ed Tinsley, Mrs. Hobart Fulerton, Catherine Bailey and Virginia Monroe were special guests.

Mrs. M. H. Merrill of Limeville spent the week-end here with relatives.

Mr. and Mrs. Walker Hisel had as their guest for the week-end Mr. Hisel's brother, O. R. Hisel of Muskogee, Okla.

Master Frank Warnock entertained Saturday afternoon from 2 to 4 a number of little friends in honor of his 8th birthday anniversary.

A marriage license was issued April 12 to John Paul Jones, 23, mechanic, and Ruth Littrel, 21, both of Columbus, O.

Through his attorney, Robert Parsons, Forest Glen Lewis has filed suit against his wife, Mary Lewis, alleging lewd and lascivious conduct They were married in Pennsylvania in 1919.

Marriage licenses were issued April 10 to Arthur Raymond Cantrill, laborer, 22, and Mary Elain Tinker, 21, both of Chillicothe, O.

On the 11th to Joe Gearhart, 21, Chinnville, and Eliza Beatrice Nuckols, 17, Cheap, Ky.

Julius Seibert, 24, railroader, and Zelma Williams, 21, both of Portsmouth.

April 12 to Ira Faulkner, 24, concrete worker, Ironton, and Audra Rogers, 22, Pedro, O.; and Otto Carlton, 24, plumber, and Sarah Stewart, 21, both of Portsmouth, mouth.

JACKSON

Mr. and Mrs. J. H. Newvahner and Miss Carrie Gilliland spent Saturday in Columbus, and were in attendance at the wedding of Miss Mary Betts and Mr. Ronald Ench, which was solemnized at the Indianola Presbyterian church, at two o'clock that afternoon. The bride is a niece of Mr. Newvahner, the oldest daughter of Mr. and Mrs. Edward Beggs, her mother being formerly Miss Martha Newvahner, originally of Jackson. After a wedding trip through the east, the young couple will locate in Toledo.

Mrs. Frank DeLay was a Columbus visitor past week.

Misses Carrie Dungan and Rina Eisnaugle went to Akron on Saturday, on account of the serious illness of Miss Laura Dungan, who was taken to a hospital, suffering with pneumonia. Her parents, Mr. and Mrs. William Dungan are both still in very poor health.

The Legionaires will give a covered dish social at Moose Hall, Thursday evening, April 17th at six o'clock. Each member is requested to bring a covered dish and their family. Twenty-five cents will be asked for each plate. The receipts will be used in payment on a piano, recently purchased.

The April meeting of the Woman's Christian Temperance Union will be held Wednesday afternoon at the Methodist church, April 16th, at two o'clock. Mrs. Irene Delay will be chairman of the program, assisted by Mesdames Heber Moore, Joe Atkinson, Mary Jackson, J. E. McGhee, Nancy Tomlinson, G. W. Scurlock, Mary Ewing, Will Johnson, James Oney, J. H. Harding, James Carrigan and Miss Mary Rice.

Mrs. D. W. Roderick received the members of the Ladies Aid Society of the Welsh Presbyterian church, Thursday at her beautiful new home, on Railroad street. She was assister by Mrs. I. I. Parry and Mrs. J. J. Williams. During the business hour a memorial was held for Mrs. Mary Ann Rogers, a devoted member of the society. At the close of an interesting Easter program, refreshments were served to the thirty ladies present. Mrs. Charles Jones, Mrs. Ceynor Rogers and Mrs. Anna Ingles were guests for the afternoon.

The monthly meeting of the Presbyterian Missionary Society was held on Thursday at the church with 27 members present. The home topic of study was on the "American Negro" and the foreign on "Africa," with Mrs. James Carrigan reading on the first and Miss Laura White on the second. Two good readings were given by Mrs. Minnie McMillen. Mesdames James Carigan, William Croneman, John W. White, John E. Jones, Richard Gavett and C. J. Smith.

Miss Helen Cavett recently came up from Portsmouth for a short visit. She and her mother, Mrs. Richard Cavett, will remain in Portsmouth for awhile with Mrs. Harry Reinhardt and children.

Mr. and Mrs. O. M. Henry are living on Chestnut street for a few weeks, while building their new home on South street next to their grocery.

Miss May Ballard, local nurse, is in Glen Roy caring for Mr. George Wiseman, who has been seriously ill.

Miss Ruth Wood has accepted a position in the Millinery store of Mrs. A. L. Ullom.

The Missionary Society of the Christian church held their monthly meeting following the church supper, with "China and Thibet for Christ" as the subject. Mrs. Jessie Patterson had charge of the program. Mrs. W. J. Davis read a paper on "China's Compelling Needs" and Miss Ruth Shaffer, one on "Come." Mrs. H. E. Daugherty received the Bible study.

Mrs. and Mrs. Quiller Scott entertained Dr. Pointer, who gave the interesting lecture on "Africa" at the Methodist church last week, following the weekly church night dinner.

The ladies of the Baptist church will hold their Easter Bazaar Wednesday and Thursday of this week, at the Jones millinery store on Main street.

Miss Helen Pickrel, a student at Athens spent her Easter vacation here with her mother, Mrs. Ida Pickrel and her aunts, Misses Julia and Jessie Hanna.

WEST SIDE

Dr. J. S. Frizell and Mr. and Mrs. William Nodler, of Buena Vista, were recent guests of local relatives and friends.

Mr. and Mrs. W. M. Southworth recently visited Mr. and Mrs. P. Shaner, of Nauvoo.

Mrs. Chancey Johnson, of Dry Run, were the week-end guests of Miss Georgia Turner, of Market street.

Mr. and Mrs. William Waller and son Franklin, of Front street, spent the week-end with her parents, Mr. and Mrs. Frank Johnson, of Dry Run.

McARTHUR

Mrs. Grant Hartley spent the latter part of the week in Logan visiting her daughter, Mrs. Paul White.

Mr. and Mrs. C. M. Gill of Athens spent the week-end with his parents, Mr. and Mrs. J. C. Gill. They were accompanied home Sunday by their two children, Jane and Joe, who had spent the past week here.

Mr. and Mrs. L. S. Cox and daughter Ethel were business visitors at Jackson recently.

Lodge Inspection

Serene Chapter No. 128 of the Eastern Star held their annual inspection here April 11th. A two-course luncheon was served to nearly a hundred members.

Miss Gleana Phillips spent the week-end with her aunt, Mrs. Emma Phillips, at Clarion.

Peter McClain of Jackson was a guest Friday of Mr. and Mrs. C. O. Chapman and Mrs. Will Davis.

Miss Florence Finney, who teaches at Akron, was the guest the latter part of the week of her uncle and aunt, Mr. and Mrs. W. J. Kennard.

Senior Class Entertains

The Senior Class of the high school delightfully entertained the Sophomore class Friday at the high school building. The evening was spent in music and games. Delicious refreshments were served.

Mrs. Oscar Peoples, accompanied by her daughter, Mrs. Emmett Eberts of Oreton went to Carroll Saturday for a few days' visit with the former's brother, Sylvester J. Jones and family.

Mrs. Lloyd Hoffmaster of Columbus spent Saturday and Sunday as gues of Mr. and Mrs. Sherman Phillips.

Miss Edith Smith and Mr. Carles Shaffer of Athens were the week-end guests of the former's mother, Mrs. Clara Smith.

Death of Sanford Ullom

Sanford Ullom, aged about 70, long a resident of this place before moving a few years ago to Logan, died at his home there Friday after a lingering illness. He is survived by his widow and several grown children, three sisters, Mrs. Lena Thomason of this place, Mrs. Eliza King of Wellston and Mrs. Margaret Holland of Portsmouth. Funeral services at the home of Mrs. Thomason at 2 p. m. Sunday, conducted by Rev. Keeton of Chillicothe. Interment in Elk cemetery.

Among the business visitors here Saturday were: Mrs. Charley Witherspoon and daughter, Elizabeth, Miss Carol Hewitt, George Hewitt, Mrs. Robert Coulin of Locust Grove.

Miss Rachael Burleon, who was called here by the illness of her brother, Mark Barleon, returned to her home at Columbus Saturday.

Mrs. Andrew Ward of near Zaleski was visiting her daughter, Mrs. Walter Zimmerman Saturday.

Velvet LUSTRE

The fine finish of your piano, furniture, woodwork and floors will glow with a newer, richer beauty when polished with O-Cedar. Easy to apply and economical, too.

Renew home beauty with

O-Cedar Polish

Is a Bad Back Crippling You?

It's hard to do one's work when every day brings morning lameness, throbbing backache, and a dull, tired feeling. If you suffer thus, look to your kidneys. Weak kidneys cause just such troubles and you are likely to have headaches, too, with dizziness and kidney irregularities. Don't risk neglect! Use Doan's Pills—a stimulant diuretic, Doan's have helped thousands. Are endorsed here at home. Ask your neighbor!

A Case in Portsmouth

Louis Bach, 1006 Scott St., says: "When I stopped I got catches through the small of my back and could hardly rise again. My back was lame and weak and it was troublesome to dress. My kidneys didn't act right and Doan's Pills were advised. I got some at Pressler's Drug Store and they cured me."—Advertisement.

DOAN'S PILLS 60c
STIMULANT DIURETIC TO THE KIDNEYS
Foster-Milburn Co. Mfg Chem. Buffalo, N.Y.

Joint-Ease
For Creaky Joints

Just rub on the new application called Joint-Ease if you want to know what real joint comfort is.

It's for stiff, swollen, or pain-tortured joints whether caused by rheumatism or not.

A few seconds' rubbing and it soaks right in through skin and flesh right down to ligiment and bone.

It oils up and limbers up the joints, subdues the inflammation and reduces the swelling. Joint-Ease is the one great remedy for all joint troubles and Fisher & Streich's Pharmacy and other live live druggists are dispensing it daily—a tube for 60 cents. —Advertisement.

STANLEY THEATRE
Last Times Today
Norma Talmadge in
"THE VOICE FROM THE MINARET"
Also
A Special Christie Comedy
"BACK FIRE"
And "Minograms"

Homes For Sale
REASONABLY PRICED—EASY TERMS

4 room cottage, bath, gas, electricity, french doors, brick mantel, sanitary sink, garage, corner lot $5000

5 room two story, East End, water, gas, electricity, bath, sanitary sink, front and rear porch, good cellar, garage $6500

8 room house down town location, good corner lot. The rooms are large and house is in good first class condition, can be easily converted into two apartments $9500

Good 6 room house in East End of City, water, gas, electricity, bath, concrete front and rear porches, good cellar, garage, attic, shades and screens go with house $7500

5 room cottage East End, water, gas, electricity, bath, garage, front and rear porches, cellar, all street assessments paid $5300

New 7 room strictly modern home, water, gas, electricity, bath, full basement with furnace, garage $7500

4 room two story new house. Living room across front of house, large kitchen, 2 big bedrooms, gas, electricity, bath, sanitary sink in the house, garage, $600.00 down payment A good buy $5150

New 6 room house ready to move into, strictly modern with exception of furnace, one of the best built houses in the city. $500 first payment, balance same as rent $6300

6 room practically new house, near Hempstead Hospital, gas, bath, electricity, sanitary sink, basement. Easy terms $6000

6 room house on Hill Top, gas, electricity, tile floor bath, sanitary sink, basement, double garage. This is a good buy for $5600

7 room modern bungalow in New Boston, gas, electricity, bath, french doors, sanitary sink, 3 bedrooms, sleeping porch, basement with furnace, garage with side drive, stationary wash tubs in basement. A bargain $5700

6 room two story, Gallia avenue, New Boston, water, gas, electricity, sanitary sink, 3 bedrooms, good lot $4100

5 room California bungalow in New Boston, gas, bath, electricity, good lot, large chicken house. This house has been newly papered and painted throughout. $500.00 first payment $4500

Clark & Goodman
Room 24 First National Bank Bldg.
Phone 7 Open until 8 o'clock this evening Phone 7

FOR SALE
Household Furniture

I am moving into a smaller home and desire to dispose privately of a part of my household furniture, consisting of fine mahogany bureau, mahogany bed, hall clock, book-case, book-shelves, porch furniture and many more articles. Prices right. Call in the evening after six o'clock.

FELIX HAAS
1631 Grant Street, Corner Garfield

PLUMBING ROY KUGELMAN
1524 SIXTH STREET PHONE 687

FOR RENT
Bein Building Gallia St.
Any of the Following Rooms May Be Leased Separately

TWO STORE ROOMS, size of each about 18x120 feet, with entrances on Gallia and Sixth streets. Hardwood floors, steel ceilings and up-to-date show windows, which are 19 feet deep, beautifully finished in Red Gum and Walnut, beamed and paneled ceilings. Each room has seperate steam heating system.

THE SECOND FLOOR, is neatly finished and arranged in two large rooms about 18x120 feet, with entrances both on Gallia and Sixth streets. These rooms will be divided, if desired, into four convenient offices and leased separately, each containing a private lavatory.

THE THIRD FLOOR; arranged for lodge purposes or dance pavillion. The auditorium is about 36x75 feet, with high beamed and paneled ornamental ceiling. The floor is highly polished maple over reinforced concrete. Men's and ladies' parlors with convenient lavatories, check and property rooms have been provided. Entrances from Gallia and Sixth streets. Sixth street entrance is of strictly fire proof construction. This floor is heated by a separate steam heating system.

THE BASEMENT STORY, about 36x120 feet. Has composition floor finish and paneled steel ceilings. It is provided with men's and ladies' toilet rooms. The arrangement is ideal for restaurant, pool or billiard rooms, bowling alleys or sales purposes of any kind. Has two entrances, one on Gallia street and one on Sixth street.

Apply To A. BEIN

RHEUMATISM
Leaves You Forever

Deep Seated Uric Acid Deposits Are Dissolved and the Rheumatic Poison Starts to Leave the System Within Twenty-four Hours.

Every Druggist in this country is authorized to say to every rheumatic sufferer that if a full pint bottle of Allenrhu, the sure conqueror of rheumatism, does not show the way to stop the agony, reduce swollen joints and do away with even the slightest twinge of rheumatic pain, he will gladly return your money without comment.

Allenrhu has been tried and tested for years, and really marvelous results have been accomplished in the most severe cases where the suffering and agony was intense and piteous and where the patient was helpless.

Mr. James H. Allen, of Rochester, N. Y., the discoverer of Allenrhu, who for many years suffered the torments of acute rheumatism, desires all sufferers to know that he does not want a cent of any one's money unless Allenrhu decisely conquers this worst of all diseases, and he has instructed druggists to guarantee it as above in every instance. Fisher & Streich Pharmacy can supply you.—Advertisement.

Suit your manner to the man.

* * *

Sometimes what is really indolence is mistaken for wisdom.

* * *

In order that you may please you ought to be forgetful of yourself.

* * *

In proportion as anyone is exceedingly ridiculous, so is he of ready tongue.

* * *

Woman is ever a varying and changeable thing.

PEERLESS
CARPET CLEANING CO.
Shampooing Carpets and Rugs. Also Dusting.
Auto Upholstering
Cleaned
All work guaranteed, called for and delivered.
Phone 1647
1106 Offnere

Elgin Bracelet Watches
Gold Filled
Warranted 20 years
$17.50, $20, $22.50 Upwards
See Them In Our Window
J. F. CARR
Jeweler Optician
424 Chilli. St., Near Gallia

C. A. ACKLEY
Foot Specialist
Chiropody Massage
Arch Supports
Open Evenings
Sunday Appointments
Masonic Temple Phone 2609

Thos. Ashpaw
PLUMBING AND HEATING
804 John St. Phone 2530

FOWLER'S
Improved Kodak Developing Service

RADIO TUBES
and
SUPPLIES
FOWLER'S

$1.62
Buys enough ceiling, side and border for average room.
KELLISON
1111 4th 1021-R

THE HAZLEBECK CO.
GENERAL INSURANCE
Royal Savings Building
828 Gallia St. Phone 70

THE
SCHMIDT-WATKINS
COMPANY
Plumbing, Heating and Electrical Contracting
934 Gallia St. Bell 383
Home Phone 578

X-Ray Examination and Treatment
By Licensed Physician
Mercy Hospital Clinic
Phones 641 or 241

PHONE 55 MOVING PHONE 88
Local Or Long Distance
All C. & O. passengers and baggage handled by us. Largest and best equipped Co. Independent Transfer and Taxi Co.
INDEPENDENT
TRANSFER TAXI CO.
Wanted — Load for Detroit or parts of Michigan, before last of month.

GLASSES THAT PLEASE
If the examination is accurate, and the lenses perfect, your glasses are sure to give you satisfaction. We are experts in fitting satisfactory glasses.
CENTRAL OPTICAL PARLORS
1002 Gallia Street Home Phone 968-R

HAVE LAST YEAR'S HAT CLEANED
We Clean All Kinds
LOWEST PRICES
Work Called For and Delivered
NEW YORK HAT SHOP
Opposite Wolff's 318 1-2 Chillicothe Phone 756 Y

MOVING LOCAL AND LONG DISTANCE
WALTER E. COOK PHONE 1289 OR BOSTON 20

THE NEW
RELIABLE
LOCAL OR LONG DISTANCE
TRANSFER
Service Anywhere—Any Time
PHONE 826
Get our prices—Biggest Vans In City.
WANTED——A load to Pittsburg, Pa., or points between by April 22.

You'll Save Your Time, Money And Disposition By Reading These Offers

Get Acquainted With These Alphabetically-Arranged Opportunities Today

THE PORTSMOUTH DAILY TIMES

Classified Advertising

All ads are restricted to their proper classification and to the regular Portsmouth Daily Times style of type.

CLASSIFIED RATES

Daily rate per line for consecutive insertions:

	Charge
Seven days	7c
Three days	8c
One day	10c

No advertisement taken for less than 30 cents.

Advertising ordered for irregular insertions takes the one-time insertion rates, an ad taken for less than basis of three lines.

Charged ads will be received by telephone.

Ads ordered for three or six days and stopped before expiration will only be charged for the number of times the ad appeared and adjustment made at the rate earned.

Special rate for yearly advertising upon request.

Errors in advertisement should be reported immediately. The PORTSMOUTH DAILY TIMES will not be responsible for more than one incorrect insertion. Telephone 446 and ask for an ad-taker.

CLASSIFICATIONS

ANNOUNCEMENTS
1—Deaths
2—Cards of Thanks
3—In Memoriam
4—Flowers and Mourning Goods
5—Funeral Directors
6—Monuments and Cemetery Lots
7—Personals
8—Religious and Social Events
9—Societies and Lodges
10—Strayed, Lost, Found

AUTOMOTIVE
A—Automobile Agencies
11—Automobiles For Sale
12—Auto Trucks For Sale
13—Auto Accessories, Tires, Parts
14—Garages—Autos For Hire
15—Motorcycles and Bicycles
16—Repairing—Service Stations
17—Wanted—Automotive

BUSINESS SERVICE
18—Business Services Offered
19—Building and Contracting
20—Cleaning, Dyeing, Renovating
21—Dressmaking and Millinery
22—Heating, Plumbing, Roofing
23—Insurance and Surety Bonds
24—Laundering
25—Moving, Trucking, Storage
26—Painting, Papering, Decorating
27—Printing, Engraving, Binding
28—Professional Services
29—Repairing and Refinishing
30—Tailoring and Pressing
31—Wanted—Business Service

EMPLOYMENT
32—Help Wanted—Female
33—Help Wanted—Male
34—Help—Male and Female
35—Solicitors, Canvassers, Agents
36—Situations Wanted—Female
37—Situations Wanted—Male

FINANCIAL
38—Business Opportunities
39—Investments, Stocks, Bonds
40—Money to Loan—Mortgages
41—Wanted—To Borrow

INSTRUCTION
42—Correspondence Courses
43—Local Instruction Classes
44—Musical, Dancing, Dramatic
45—Private Instruction
46—Wanted—Instruction

LIVE STOCK
47—Dogs, Cats, Other Pets
48—Horses, Cattle, Vehicles
49—Poultry and Supplies
50—Wanted—Live Stock

MERCHANDISE
51—Articles For Sale
51A—Barter and Exchange
52—Boats and Accessories
53—Building Materials
54—Business and Office Equipment
55—Farm and Dairy Products
56—Fuel, Feed, Fertilizers
57—Good Things to Eat
58—Home Made Things
59—Household Goods
60—Jewelry, Watches, Diamonds
61—Machinery and Tools
62—Musical Merchandise
62A—Radio Equipment
63—Seeds, Plants, Flowers
64—Specials at the Stores
65—Wearing Apparel
66—Wanted—To Buy

ROOMS AND BOARD
67—Rooms, With Board
68—Rooms, Without Board
69—Rooms For Housekeeping
70—Vacation Places
71—Where to Eat
72—Where to Stop in Town
73—Wanted—Rooms or Board

REAL ESTATE FOR RENT
74—Apartments and Flats
75—Business Places for Rent
76—Farms and Land for Rent
77—Houses for Rent
78—Office and Desk Room
79—Shore and Mountain—For Rent
80—Suburban for Rent
81—Wanted—To Rent

REAL ESTATE FOR SALE
R—Brokers in Real Estate
82—Business Property for Sale
83—Farms and Land for Sale
84—Houses for Sale
85—Lots for Sale
86—Shore and Mountain—For sale
87—Suburban for Sale
88—To Exchange—Real Estate
89—Wanted—Real Estate

AUCTIONS—LEGALS
90—Auction Sales
91—Legal Notices.

ANNOUNCEMENTS

Personals 7

MEYERS—I will not be responsible for any debts contracted by my wife, Mary Meyers.
Signed JAMES MEYERS.

Societies and Lodges 9

MASONIC NOTICE—Regular meeting of Western Sun lodge, No. 91, F. & A. M., Wheelersburg, Ohio, Wednesday, April 16, at 7:30 p. m.

MASONIC NOTICE—Annual inspection of Aurora lodge, Thursday, April 17. 7 p. m. Work in M. M. degree. Refreshments.

Strayed, Lost, Found 10

BANK BOOK—Containing $24 in money lost on Gallia near Gay. Book was on First National Bank of Covington, and bore name, Mrs. Ruth Schmidt. Call 1817-L or 637 Second street. Reward.

GLASSES—Shell-rimmed. Lost on Chillicothe or Gallia street. Finder return to Excelsior Shoe Co., office.

GOLD FOUNTAIN PEN—Lost between High School and Lincoln street on Gallia. Return to 1006 Sixth St. Phone 1125-L.

KODAK—Lost either on Chillicothe or Gallia street. Reward. Phone 1955-L.

PETITION—Of David E. Altman in regard to purchasing new artificial limb. Petition of value only to owner. Lost either in Scioto Valley bus or in Portsmouth. Finder please return same to David E. Altman, Rt. 3, Lucasville, Ohio.

WRIST WATCH—Lady's, Gruen, white gold. Picture on crystal. Lost somewhere downtown. On ribbon. Phone 974. Reward.

YELLOW RAT TERRIER—Dog. Answers to the name of Trix. Elsener No. 937. Phone 2019 after 7:00 p. m. Reward.

AUTOMOTIVE

Automobile Agencies A

IF IT'S A—
FORD,
LINCOLN,
FORDSON,
CALL S. A. STEWART,
61 SCIOTOVILLE.

AUTOMOTIVE

Automobiles For Sale 11

AUTOMOBILES, USED—

Ford sedan, late model. Ford coupe $175. 1921 Ford touring car. Universal Motor Co., 1112-1120 Gallia street. Ask for Arthurs.

"BETTER—Buy a Buick That Will Last You Had." MacDonell-Buick Co. 1628 Gallia street.

CHEVROLET TOURING—Good running order. Phone 1710-Y.

CHEVROLET F. A.—Touring. New paint. Will demonstrate. Inquire 816 Fourth after 4 p. m.

CHEVROLET COUPE—1923. Excellent condition. Heater, bumper, spot light, extra tire. A reasonable price and terms. Phone 198.

DODGE—Late model touring car. In splendid running condition. Tires almost new. Phone 1951.

DODGE—Touring car. Driven 4,800 miles. Cheap. 2205 Walnut St.

FORD TOURING—1923 with starter, $175. Five Ford tourings; 1918 to 1922 models, $75 up. Chevrolet coupe, 1923; Chevrolet roadster, 1922; Dodge touring in good condition, $180; Buick touring, $225. Three one-ton Ford trucks, bargains. Two 1923 Chevrolet tourings; one Studebaker Special touring. We have more bargains. It will pay you to see. These cars must be sold this week. Chevrolet Sales Rooms, 9th and Chillicothe Sts.

FORD COUPE — 1923 model. $100 worth of extras. Terms. Call 2594.

FORD—Touring. 1922 model. Good mechanical condition. Bargain at $185. Phone Sciotoville 5003.

MACK—Ton and a half truck at less than one-half cost. Phone 153.

ONE BUICK COUPE—6 cylinder. New paint, good mechanical condition. Will sell o rtrade for real estate. Terms if desired. Call 462. Mr. Thornton.

OVERLANDS—"Buy Overlands First Because Overlands Last." F. E. Bower. Robinson and Offnere. Phone 159.

REAL VALUES IN USED CARS—

1 1923 SPORT MODEL MAXWELL, SAME AS NEW $750
1 1922 MAXWELL TOURING CAR IN GOOD SHAPE $500
1 1922 DURANT TOURING CAR $500
1 1923 FORD TOURING, SAME AS NEW $300
1 FORD COUPE, '23 MODEL $350
1 1922 CHEVROLET SEDAN $400
1 FORD TOURING, '21 MODEL ..$150
1 FORD SPEEDSTER $125

SEE JONES AT
THE F. & M. MOTOR CAR CO.
200 SECOND ST. PHONE 2930

USED CAR BARGAINS.

1 REO SIX TOURING, 1923. NEW PAINT.
1 STUDEBAKER TOURING. NEW PAINT.
1 BUICK TOURING. NEW PAINT.
1 CHEVROLET SEDAN, 1923.
2 OVERLAND TOURINGS. 1923.
1 OVERLAND TOURING.
1 FORD TOURING.
F. E. BOWER
PHONE 159
ROBINSON AND OFFNERE STS.

WILLYS-KNIGHT TOURING CAR—Perfect condition. For sale or trade. Phone 1887-X.

Auto Accessories, Tires, Parts 13

AUTO TOPS OF QUALITY—Reasonably priced. $10 up. Shreick's. Court between Front and Second Sts.

Garages—Autos For Hire 14

3RD ST., 1140—Garage large enough for two machines. Phone 753-Y.

6TH ST., 672—Garage for rent. Inquire 612 Sixth street.

8TH ST., 906—Garage for rent. Mrs. Martin Ruane.

CAMPBELL AVE., 418—Garage with concrete front drive. Phone 1951.

GARAGE—For rent at 911 Seventh street.

GARAGE—For rent at 913 Eleventh St. Phone 1331-Y.

GARAGE—For rent at 1921 Seventh St. Phone 2525-X.

Motorcycles and Bicycles 15

GIRL'S BICYCLE—Phone 1125-L. 1006 Eighth street.

MOTORCYCLE—And side car $25.00 and up. Harry McNeer, 539 Second street.

MOTORCYCLE—And side car for sale. A-1 condition. 723 Front street.

Repairing—Service Stations 16

AUTOMOBILE WELDING AND BRAZING—Careful, expert work. Reasonable charges. Independent Auto Radiator Repair Works. 1651 Robinson Ave. Phone 1112.

BUSINESS SERVICE

Business Services Offered 18

BE ECONOMICAL—

DON'T THROW YOUR OLD HAT AWAY. HAVE IT CLEANED AND REBLOCKED FOR 75c AT THE AMERICAN SHINE PARLOR, 419½ CHILLICOTHE STREET. PHONE 1020-L. WE CLEAN AND DYE ANY COLOR OF SHOES. SUEDES A SPECIALTY.

COLLECTIONS—Old or bad accounts promptly collected. Reliable Collection Bureau. 405 Masonic Temple. Phone 946.

GIVE the habit of reading the classified ads a try-out.

BUSINESS SERVICE

Business Services Offered 18

HAVE YOUR LAWN MOWER SHARPENED—Before the Spring rush. We grind, repair, sell and exchange. Stalder Specialty Co., 794 Grimes Ave.

LAWN MOWERS SHARPENED—1250 18th, opposite Mercy Hospital. Phone 2338-L.

UMBRELLAS, PARASOLS — Repaired, recovered to any extent. Saws, scissors, knives sharpened. Lock and Key Smith, 1250 Eighteenth, opposite Mercy Hospital. Phone 2338-L.

VASES—Of all kinds made into beautiful electric lamps. Stalder Specialty Co. 794 Grimes Ave.

VAULT CLEANING—Wanted. Expert work. Reasonable charges. Phone 2231-L.

WEAVING—Rug and carpet weaving. 1212 11th street. Phone 3028-X.

Dressmaking and Millinery 21

RELINING—Wanted coats and jackets to reline. Reasonable charges. Chester Kerr, 1610 Eighth street. Phone 2532-L.

Insurance and Surety Bonds 23

W. H. WILSON—General Insurance. 402 Masonic Temple Bldg. Phone 8123.

Laundering 24

WASHING AND IRONING—Called for and delivered. Phone 1844-L.

WASHING—Bed spreads, quilts, blankets and other kinds of laundry work. Phone 2373-X.

WASHING WANTED—At 812 Front St. Call in person.

Moving, Trucking, Storage 25

MOVING—Wanted with covered truck. Heavy hauling. Harris Transfer Co. Phone 118-L or 1557-X.

Paintin, Papering, Decorating 26

PAINTING AND PAPER HANGING—Estimates cheerfully given. F. J. Lloyd. Phone 1898-L.

PAINTING—And papering. Will call and give estimates. C. E. Willis, Paper Hanger. Phone Sciotoville 269-R.

PAPER HANGING—2012 Eighth street. Phone 2365-G.

Repairing and Refinishing 29

IF YOUR CAR—Has begun to look bad, we can refinish, or varnish it, and give you a job that will be satisfactory. Simoniz Service Station. 1651 Robinson. Phone 2028.

EMPLOYMENT

Help—Wanted—Female 32

CANVASSING WORK—Middle age. Call at Red Mill Restaurant, New Boston.

COOK—One who can go home nights. Call in person and give references. Mrs. Leo Sommer, 1744 Fifth street.

GIRL OR WOMAN—For housework. Phone 577-Y.

GIRL—For housework at once. 705 Front street. Phone 1262-R.

WAITRESSES—Two experienced waitresses wanted at the Peoples Corner Restaurant, New Boston.

HELP WANTED—MALE 33

FITTERS—Wanted. First class sprinkler fitters. Apply C. W. Hutchinson, 52 Twenty-sixth street, Huntington, W. Va.

MAN TO WORK ON FARM—House and garden furnished. Also man wanted to plant tobacco on 6 acres rich bottom land. Extra large barn, house and garden. J. W. O'Brien, Henley, Ohio.

MAN—Wanted to do collecting part time. Box 920 or phone 198.

NEWSBOYS—

WANTED. Boys to sell The Morning Sun on streets; hustling boys make between 75c and $1.50 before school hours. Call at Circulation Department between 3 and 6 p. m.

SALESMAN—Specialty, with car for Southern Ohio to sell soft drinks. P. O. Box 174. Waverly, Ohio.

WANTED—Experienced furniture repair man. Lewis Furniture Co.

Help—Male and Female 34

MAN AND WIFE—To work on dairy. House and garden furnished. Phone 4302-R.

SOLICITORS—Wanted. One man and one lady. Inquire between 6 and 7 p. m., Tuesday. Mr. Yuenger, 807 Washington.

Situations Wanted—Female 36

HOUSE CLEANING— Woman wants house cleaning by the hour. Phone 2444-Y.

FINANCIAL

Investments, Stocks, Bonds 39

A 6 PER CENT SAVINGS—Account in the Portsmouth Savings and Loan Co., 23 First Nat'l. Bk. Bldg., makes a safe, sound investment for your savings. Marvin C. Clark. Secy.

LIVE STOCK

Dogs, Cats, Other Pets 47

FOR EASTER—Canary singers. Full line of cages and supplies. Wamser Pet Shop.

PUPS—Beagle hound. Blue Ribbon Kennel Co., Concord, Ky.

Horses, Cattle, Vehicles 48

COW—3 years old. Fresh. For sale cheap. 543 Harding Ave. Sciotoville, Ohio.

COW AND CALF—For sale. Cheap if sold at once. C. M. Bush, 5629 5th Street, Sciotoville, O.

COW—Fresh, and heifer. Frank Coffey, Lick Run. 2 miles from Wheelersburg.

3 FRESH COWS—With calves. Cheap if sold at once. Inquire for George Demereaux at Bauer's store, Harrisonville Ave., New Boston.

HOLSTEIN HEIFER—Two years old. Fresh in a few days. $25.00 cash. Call 231 Front street or phone 301-X.

Poultry and Supplies 49

ELECTRIC INCUBATOR—Can be seen at Wm. Geckbaum's on Scioto Trail. Phone 1839-L.

WHITE LEGHORN—Baby chicks, one day old, for April 19th delivery. 1528 Jackson St.

MERCHANDISE

Articles For Sale 51

COAL HEATER—"Royal Buckeye." Slightly used. Perfect condition. Cheap. Phone 149-L.

HARLEY DAVIDSON—Motorcycle for sale. Good as new. 2429 Eighth St.

JOHN BOAT—16-foot John Boat. 1231 Gallia. Phone 771.

POOL TABLES—Three. Call at the Palace Pool Room, New Boston.

SODA FOUNTAIN—10 feet long. Also electric carbonator. Jones Pharmacy.

USED BRICK—728 Second street. Phone 221.

WHITE AWNING—15 feet, 2 inches long, 3 feet, 8 inches wide. 2101 Robinson Ave. Phone 2488-Y.

CLASSIFIED ADS are bringing in big returns.

A Service — That's What It Is

This clearing house of wants, offers and opportunities—the A-B-C Classified Section — is like your water supply or your electric lights — always ready, dependable, efficient.

It is helpful alike to the young, the old, the rich or those of moderate means.

Its service extends all over Portsmouth and vicinity — available to every individual and embracing every activity.

It will buy or sell, rent or hire, furnish business information, set forth instruction, find lost articles, clean out merchandise, furnish homes, present business service — and so on in endless list of activities.

It should not, therefore, be regarded as a mere collection of small advertisements—useful to a small number of people.

It is a service for everybody—and you should accept it as such.

Read it daily and profit accordingly!

The A-B-C Classified Ads
Always The Same — In Service
Always Different — In Opportunity

EMPLOYMENT

Household Goods 59

BED—Child's white iron bed for sale. Phone 2231-L.

BENCH WRINGER—Two gas chandeliers, one mattress, one Ohio suction sweeper. Bissel carpet sweeper. Phone 1614-X.

COAL RANGE—Will trade for gas cook stove. Phone 839-Y.

DROP HEAD SEWING MACHINE—With all attachments. 514 Fourth street. Phone 738-Y.

GAS RANGE—For sale. Call 2008-R.

GAS RANGE — Congoleum rug and small wardrobe for sale. Phone 703-L.

HALL CARPET—Six yards long. Almost new. Price $10. Phone 1307-R.

REED BABY BUGGY—Folding baby yard. 1421 Lincoln St.

SOME HOUSEHOLD FURNITURE—Moving to Cincinnati. W. H. Bradford, 641 Moulton Place.

Musical Merchandise 62

GIBSON GUITAR—For sale. One L-3 Gibson Guitar. Original cost $125.00. Bargain to quick buyer. Address "H." care of Times.

Specials at the Stores 64

FISH—

RIVER FISH—Halibut, Trout, Frogs. All kinds of fish.
JOSEPH'S.
Opposite N. & W. Station.
Phone 969.

PAINT—Varnish, enamels and brushes. Everything needed to brighten up the home. Sommer Brothers, 224-222-220 Market street.

RAZORS—Hair clippers, shears, razor strops, hones, brushes and soap. Central Hardware Co. Corner Second and Court Sts.

Wearing Apparel 65

LADY'S SUIT—Dark blue poiret twill, tailored; good condition. Phone 2295-R between 5:30 and 7:30 p. m.

SHOES—1 pair brown satin pumps, and pair new patent leather oxfords. Size 5½. Inquire 1717 12th St.

SPRING COAT—

Black bolivia cloth, crepe de chine lined. Size 18. Excellent condition. Reasonable terms. Phone 1118-X between 8 and 12 a. m.

Wanted To Buy 66

CLOTHING—Wanted to buy men's second hand clothing. Phone Boston 135-Y. 1019 Gallia street.

FURNITURE—We pay highest prices for used furniture. Furniture Exchange, 510 Second St. Phone 2612-X.

FURNITURE WANTED—We pay the best prices for your used furniture. Phone Boston 71.

REFRIGERATORS—Wanted to buy two used refrigerators. Phone 842-L.

SECOND HAND SHOW CASE—Wanted to buy. Phone 1976.

SMALL BABY BUGGY—Or stroller wanted. Phone 1187-L.

USED FURNITURE—Wanted. We pay best prices. Phone Boston 185-Y.

ROOMS AND BOARD

Rooms Without Board 68

4TH ST., 1120—Sleeping room for rent. Phone 481-L.

6TH ST., 1703—Furnished front bedroom in private family. Two ladies preferred. Phone 2077-W.

7TH ST., 1621—Room for rent with privilege of bath. No children. Call in afternoon. Phone 325-X.

CENTRALLY LOCATED—One man to room in private home. References. Phone 2172-J.

COMMERCIAL HOTEL — Furnished rooms for rent by day or week. 440 Second street.

OFFNERE ST., 807—Sleeping room for men, with bath. Also garage. Phone 1063-J.

Rooms for Housekeeping 69

2ND ST., 1129—Light housekeeping rooms. Phone 246-X.

3RD ST., 524—Suite of rooms for light housekeeping. Man and wife. All conveniences. About a square from the main line street cars.

3RD ST., 1211—2 nicely furnished light housekeeping rooms. Good location.

4TH ST., 615—3 furnished rooms. Electricity, bath, telephone, private entrance. Phone 660-X.

4TH ST., 1111—Furnished rooms for light housekeeping; conveniently. Phone 1949 or 2420-X.

7TH ST., 717—For rent furnished light housekeeping rooms upstairs. 717 Seventh St.

10TH ST., 1131—Furnished room with use of kitchen, phone and bath for man and wife. Phone 1096-X.

11TH ST., 1532—Two light housekeeping rooms. No children. Phone 278-L.

11TH ST., 1412—Furnished light housekeeping rooms. Modern.

BIRD AVE., 524—Suite of rooms for light housekeeping, for man and wife. All conveniences. Close to main car line.

LOOK over the classified ads—now!

ROOMS AND BOARD

Rooms For Housekeeping 69

CAMPBELL AVE., 616—Two furnished light housekeeping rooms for rent. Reasonable. All conveniences. Phone 2218-X.

FINDLAY ST., 1521—Three unfurnished rooms and bath, upstairs. $25 per month.

FINDLAY ST., 1127—Light housekeeping rooms. Bath, electricity.

GALLIA ST., 2902—Terminals. Two rooms furnished for light housekeeping. Bath, gas and use of telephone. Phone 2969-X.

GRANT ST., 2301—Three unfurnished rooms. Bath, gas, electricity, laundry. For adults.

JACKSON ST., 2930—Six nice rooms, bath. See Mr. Berry, 410 Chillicothe, or 712 Tenth.

NEW BOSTON—Two nicely furnished rooms for light housekeeping. Bath and phone. Phone Boston 135-Y.

OFFNERE ST., 513—Nicely furnished light housekeeping rooms. Good location. Convenient and modern. Phone 842-L.

RHODES AVE., 4352—2 furnished light housekeeping rooms with bath and gas.

SPRUCE ST., 4213—Two rooms furnished for light housekeeping. Suitable for man and wife. Phone Boston, 171-L.

Wanted—Rooms or Board 73

ROOM AND BOARD—In private family by young single man. Write "W. J. N." care Times.

Apartments and Flats 74

4TH ST., 1414—Nicely furnished three room apartment for rent. Phone 1949 or 2420-X.

9TH ST., 814—Four large rooms. Bath, electricity, trunk room. $15 per month. No children.

11TH ST., 1636—Furnished flat. Private entrance and bath. Electricity.

APARTMENTS—Four and five rooms. All modern. Inquire at 910 Gallia street.

GOOD LOCATION—Modern 3-room furnished apartment. Phone 2423-W after 6 p. m.

LAWSON ST., 1106—Nicely furnished apartment. 5 rooms; private entrance and bath. Phone 1051-R.

NEW BOSTON—Unfurnished flat for small family. All modern conveniences. Apply at New Boston Fair Store.

Business Places For Rent 75

OFFICE BUILDING—For professional business. Fourth street, west of Chillicothe. Inquire at 910 Gallia.

SMALL STOCK OF GROCERIES—And fixtures in good location. Will rent store room and living rooms cheap. Phone 2018-R.

Farms and Land For Rent 76

30 ACRES—Nice little truck and poultry farm. Level. Cottage, buildings, water and fruit. Phone 300.

40-ACRE FARM—For rent. Bonser Run, 3 miles west of Sciotoville. See J. C. Neal of Bonser Run.

CORN GROUND—For rent near Friendship. Phone 1593.

Houses For Rent 77

7TH ST., 630—4-room "L" cottage.

CHILLICOTHE ST., 715—Modern seven room flat. Phone 1404-Y.

COTTAGE — Three room cottage for rent. Inquire in rear of 513 Offnere St. No children.

NAUVOO—5-room house and garden. Phone 7300-L.

Wanted—To Rent 81

GOOD LOCATION— 6-room modern house with garage, by May 1st or June 1st. Phone 2617. Wanted to lease.

HOUSE—With 4, 5 or 6 rooms wanted at once. Phone 2444-Y.

HOUSE—Wanted. 6 or 7 rooms. Must have garage. Desirable location. Adults only. Address "T" care Times.

SMALL HOUSE—Wanted. West End location preferred. Wanted by April 26. Phone 757-R after 3 p. m.

WILL RENT OR BUY—

Family of four adults want to rent or buy six or seven room house. Must be in a good location. Write "C. E." care of Times, giving full particulars, address of house, etc. If investigation interests us, interview will be arranged.

REAL ESTATE FOR SALE

Brokers In Real Estate R

A. D. ARTHUR—
Real Estate Dealer.
Phones 2504 or 667-L.

LIST YOUR PROPERTY—With us for 20 days and it will be sold. J. E. Jordan. Always Open. Phone 2796.

SHONKWILER, W. B.—List and deal in local, suburban and farm properties. Phone 1150-L

Business Property For Sale 82

SHOE REPAIR SHOP— Be your own boss. $750 buys a well equipped shoe repair shop. No. 1 location. Address The Modern Way, 2251 Sullivan Ave. Columbus, Ohio.

SMALL GROCERY—Doing good business. A. D. Arthur. Phone 2504 or 667-L.

CLASSIFIED ADS are good providers.

REAL ESTATE FOR SALE

Farms and Land For Sale 83

65 ACRE FARM—On Lick Run. Excellent for poultry or stock raising. Will sell or rent. Phone 1765-L.

ACRES—One or more. Easy terms; beautiful shade; close to city; just the place for suburban home. Phone 300.

CAMP SITES—For the real thing and easy terms call for appointment Phone 300. Eichelberger.

FARMS—All sizes and prices. Good locations and investments. Oscar Tillett, 2023 Gallia. Phone 524-X.

Houses For Sale 84

9TH ST., 1134—Five room cottage. Call phone 1454-R after 6 o'clock p. m.

12TH STREET—5-room cottage. Garage and water. Vacant. Inquire at 1023 Findlay street.

20TH ST., 1036—Modern 6-room house. Sun porch, breakfast room, full basement, combination furnace, garage. If interested phone 2953-L or call at 1036 20th street.

ARGONNE ROAD—Good location. Six room new house. Gas, electricity, bath, furnace, full basement, hardwood floors, garage, side drive, 40 foot lot. Easy terms. If interested, call 2187.

DOWNTOWN—

One of the prettiest new homes in the city. Located downtown. A 7-room, stucco and frame home. Has tile bath, hardwood floors, enamel finish woodwork and French doors. Dandy brick mantel, strictly modern throughout. Good basement with double furnace. Street assessments paid. Price $15,000. A real home.

P. W. KILCOYNE
52 First National Bank Building.
Phones 1698 or 2780.

DOWNTOWN—Six room home. New. Phone 1124-Y.

DOWNTOWN—Dandy 4-room "L" cottage. Electricity, bath room with commode; pantry, nice front porch, cellar, garage. A good buy at $5,200. F. V. Burkhart. Phone 287.

FRONT ST., 820—For sale or trade, new 5-room house, near Chillicothe St. Bath gas, electricity and garage. Take small car and small cash payment. Phone 2061-M. Call Crote Boggs.

GLOVER ST. — Eight room modern home. Possession soon. See Merle O. Duduit. Phone 1183-L.

GOOD LOCATION—Beautiful modern six room house. Hard wood floors. Small payment down. Price $5,700. A. D. Arthur. Phone 2504 or 667-L.

GOOD LOCATION—Cottage. 5 rooms and garage. Price $3,000. Phone 1994-Y.

HILLTOP—Splendid new two story frame, containing six large rooms. Finished in mahogany and ivory; hardwood floors, French doors, tapestry mantel, pantry, large presses, sleeping porch, basement, combination furnace, attic, garage, side drive. House is storm sheeted and well constructed. Comparison will prove this house a real bargain. Price $7,900. Liberal terms. Immediate possession given. Copelan Realty Co. Phone 2521.

HILLTOP—

A NEW HOME—Just finished. Six rooms, two story. Has gas, electricity and bath. This home is strictly modern. Sanitary sink and pantry; hardwood floors and basement. Good garage with side drive. Full size lot. Can be bought with only $500 cash. Balance like rent. Price $6,900

PHONE 2863-R.

KINNEY LANE—6-room, 2 story modern house. Owner leaving city. Price $5,900. Terms arranged. Phone Ed. Cunningham or B. Loft.

MABERT ROAD—Dandy four room cottage in good condition. Water and gas. Brick mantel, nice lot. Close to Garfield school. Less than one square to main car line. $300 cash, balance on easy terms. Price $3,000. Wallace-Long Realty Co. Phone 686.

MABERT ROAD—Seven room cottage. $340 feet on the east side of Mabert Road near Gallia. Will sell part or all. For price and terms see Wallace-Long Realty Co. Phone 686.

MICKLETHWAIT ROAD—Splendid six room, two story stucco home. Storm sheeted, and exceptionally well built. Has bath, electricity, hardwood floors, beautiful enamel finish, double floors, French doors, tapestry mantel, four large presses, trunk room, sun porch, full basement, furnace, attic, garage, 40 foot lot. This is a real home at a reasonable price, quality considered. Price $10,500. Terms if you wish. Copelan Realty Co. Phone 2521.

ON 13TH STREET—

Four room cottage. Gas, water. All in very good condition and a bargain at $2,500. Call 1231.

REASONABLE PRICED PROPERTIES—

WHEELERSBURG—Near Traction line. 5 room cottage. Gas and electricity. 2 bed rooms. Almost new. Good lot. For quick sale, price $3,500

DOWNTOWN BUSINESS LOCATION—3 story brick on Second street. One large business room, 5 living rooms. Gas and electricity, sanitary sink. Act quick and you may have this bargain. Price $6,000

WERTZ REALTY CO.
Phone 1497.
Open until 8 o'clock this evening.

TWO GOOD BARGAINS—

SIX ROOM, TWO STORY HOME—Has gas, electricity and bath. Tapestry mantel, basement, good garage with side drive. Price $6,500. Only $700 down. Balance like rent. See this one.

FOUR ROOM COTTAGE—Has water, gas and bath. Price only $3,350. Terms.

P. W. KILCOYNE
52 First National Bank Building.
Phones 1698 or 2780.

DOZENS of ways to make your dollar go farther—disclosed by the classification section.

REAL ESTATE FOR SALE

Houses For Sale 84

REAL HOME BARGAINS—

MABERT ROAD — Four room cottage, practically new. Lot 40x349 feet. Street on both ends of lot. Some fruit trees, beautiful front lawn. Just the place for chickens and garden. Priced at $3,750. $1,000 cash and terms.

21TH STREET—South side. New seven room frame stucco. Just completed. Modern throughout. A real home in best of location. Priced at $8,250. $1,250 cash. Terms.

NAUVOO—West Side. 4-room cottage on lot 116x175. Barn, smoke house, chicken house, garage, fine garden. Priced at $3,500. $1,000 cash. Terms.

SCIOTOVILLE—River Dale Addition. Two fine lots each, 50x120 and 50x135. A beautiful building site with prospects for increased valuation. Take them both at $1,100 on easy terms.

WE HAVE what will suit you at prices that are right. If not in this ad, give us a call.

SERVICE REALTY CO.
Room 1, Security Bank Bldg.
Phone 744.

WALNUT ST.—New seven room house. Bath, gas, electricity. Write J. E. Borders, Fullerton, Ky.

WE HAVE CASH BUYERS—For property located in all parts of the city and vicinity. List your property with us. The Peebles Realty Co. Phones 3010 or 2388.

Lots For Sale 85

BONSOR'S ROAD—Sciotoville in city limits. Lots 50x150. Price $150. $10 down, $5 per month. Ed. Cunningham. Phone 2920-5002-Y.

WEST SIDE LOTS—$25 down and $10 a month. See P. W. Kilcoyne, 52 First National Bank Bldg.

Suburban For Sale 87

CITY VIEW—5-room cottage near pike. Lot 100x150 feet. Fruit trees, berries, chicken park, garage, good water. Nice home at reasonable price. $4,000. Phone Ed. Cunningham or Ralph Loft.

DOGWOOD RIDGE—4-room cottage for sale by owner. Half mile from paved road. Phone Sciotoville 5003.

SUBURBAN HOME—New. Nine rooms, garage, garden, chicken park, beautiful shady grove; edge of city. Will take city equity, balance as rent. Phone 300. Eichelberger.

CLASSIFIED ADS don't allow you to spend any time wondering where to get different things. They tell you right away—without any delay.

CLASSIFIED DISPLAY

To Be Sold

150 Acres Good Soil With

4000 Bearing Fruit Trees

2 Sets of Buildings

20 Minutes from Portsmouth on Paved Pike.

Bus Service

Railroad.

Under normal conditions the orchard on this farm will produce about five thousand bushels of fruit, this season. This is a real farm at a price that is right. Will consider some Portsmouth property in exchange. See this place and you will buy it. Price $14,500.

W. W. Weidner Co. REAL ESTATE

"The Key To Real Values"
Phone 196

Hilltop Home

6 room two story square frame, has bath, gas, electricity, hardwood floors and finish, french doors, tapestry mantle, pantry, sanitary sink, three bed rooms, trunk room, front and rear porches, full basement, furnace, nice size lot, splendid location for N. and W. employe.

Price $7500.00

LEADERS FOR YEARS BIERLEY REALTY CO. REALTORS ROOMS 3-4-5 ROYAL BLDG. PHONE 1499

CLASSIFIED DISPLAY

Reo -- White

Johnson Bros.

Sell Transportation

Best Car Wash In The City

Reliable Cars

1 Dort Touring, 1922.
1 Studebaker Light 6, 1923.
1 Chevrolet Touring, 1924.
1 Chevrolet Sedanette, 1923.
We have a few Fords

Scioto Motor Co.

1622 Gallia Phone 269

HOMES

Five room frame on Hill. Gas, electricity, bath, garage, good location. Price ....$15[illegible]

Five room cottage, water, gas, electricity, bath, porches, new [illegible], garage. A downtown bargain $[illegible]

Six room two story on Twentieth street, gas, electricity, bath, hardwood floors, basement, furnace, attic. A good buy at $6700.00

Six room modern new home in Sunnyside, gas, electricity, bath, hardwood floors, french doors, tapestry mantel, pantry, sleeping porch, basement, combination furnace, attic, drive and garage. Price $7800.00

Six room modern home on 22nd street, hall, gas, electricity, bath, hardwood floors, french doors, tapestry mantel, pantry, sanitary sink, trunk room, full basement, furnace, garage, large lot. Worth the price of $8250.00

The Rickey Realty Co.

Realtors

Phone 1234 Phone 1234

"We Sell Real Estate—Nothing Else"

Buick

USED CARS

Buick
Nash
Overland
Chevrolet
Dodge
Ford
Durant
Maxwell
Touring
Roadsters
Sedans

909 Sixth 909

USED CAR MARKET

Supervision
MacDonell-Buick Company

Hughes To Adress New York Republicans

NEW YORK, April 15.—(By the Associated Press)—Secretary of State Hughes, one time governor of New York, is expected to sound a National Republican "keynote" of more than ordinary interest when he opens the Republican State Convention in the Town Hall tonight. The speech will be the outstanding feature of the convention and will end tomorrow with the reports of various committees. A resolution endorsing President Coolidge and his administration is expected.

"The keynote" speech over, various committees will be appointed, including one to name seven delegates at large and seven alternates to the Republican National Convention in Cleveland.

FINDERS of lost articles are readers of The Times classified columns. Tell about your loss the classified way.

DON'T use unnecessary words but don't leave out necessary words when you write a classified ad.

Golden Wedding Anniversary

GREENUP, April 15—Mr. and Mrs. D. J. Taft of Ashland, Sunday at the Teapot Dome, celebrated their golden wedding anniversary. At one o'clock a four course turkey dinner was served to the immediate family and relatives, in the beautiful dining room, the decorations being most artistic, a profusion of jonquils and daffodils and feather greenery, which blended with the table decorations, consisting of silver candle sticks and yellow candles at each end and in the center was a gorgeous bouquet of jonquills. The favors were hand-painted jonquils as were the place cards. Directly over the table hung the marriage certificate of Mr. and Mrs. Taft, showing that licenses was granted to Daniel J. Taft, of Warren County, Pa., and Josephine Harriet Phillis of Warren County, April 13, 1874, the everend Charles Truesdale officiating. Witnesses were Joseph and Aldula Phillis. Between the courses piano selections were rendered and a quartette composed of the guests sang a number of songs. Among those who clustered around the table were Mr. and Mrs. Lena Kilgour, Misses Edith and Marion Corum, Mr. and Mrs. George Corum and Taft Corum, of Greenup, Mrs. H. G. McDougal, of Boston, Mass., Mr. and Mrs. LeRoy J. Taft children Betty and Harriett, of Ashland, Mr. and Mrs. William Gunning of Paintsville, Mrs A. G. Phillis and daughter, Miss Margaret, Mr. and Mrs. Arthur Phillis of Van Lear, Ky.

A reception was held from 3;30 to 4;30 and a delightful repast consisting of ice cream, angel food cake and coffee was served to the following friends: Mr. and Mrs. J. T. Lawson, and daughter Miss Winifred, Mr. and Mrs. Bob Wilson, Mr. and Mrs. J E. Pollock, Mr. and Mrs. W. J. McKee, Mr. and Mrs. J. Walker Crawford, Jr., Mr. and Mrs. William A. Biggs, Mr. and Mrs. E. E. Fullerton, Mr. and Mrs. Charley F. Taylor, all of Greenup. Mr. and Mrs. William Saulsberry, Mr. and Mrs. George Ballard, Dr. and Mrs. J. M. Salmon, Mr. and Mrs. H. D. Shanklin, Dr. and Mrs. W. C. Conley, Mr. and Mrs. W. R. VanSant, Mr. A. W. Watson, Mr. and Mrs. O. T. Weaver, Mr. Pearl J. Wonn, Mrs. and Mrs. Ben F. Williamson, Mr. and Mrs. Hubert Willis, Mr. and Mrs. R. D. Davis, Mr. and Mrs. W. H. Dawkins, Mr. and Mrs. L. N. Davis, Mr. and Mrs. Thomas R. Young, Mr. and Mrs. J. E. Burke, Mr. and Mrs. H. M. Fisher, Mr. and Mrs. E. H. Gartrel, Mr. and Mrs. J. H. Kitchen, Mr. and Mrs. J. W. Kitchen, Mr. and Mrs. John F. Haney, Mr. and Mrs. J. A. Mardith, Mr. and Mrs. J. S. Ogden, Mr. and Mrs. Paul D. Pollitt, Mr. and Mrs. Hiram Pope, Mr. and Mrs. R. H. VanSant, and Mr. and Mrs. R. C. VanSant were guests from Ashland.

Mrs. and Mrs. Taft were residents of Greenup a number of years ago and have a host of friends here whom they visit quite often. Mr. Taft is past eighty-two and Mrs. Taft 74.

NEWS FROM NEARBY TOWNS

NEW BOSTON

Mrs. Myrtle Cordell of Rhodes Avenue, will motor to Cleveland tomorrow morning in company with Mr. and Mrs. Albert Middaugh, of Ashland, Ky. They will visit the former's brother, G. R. Wells and family.

Mr. and Mrs. Raymond Ahlstram and daughter Ellen, of Dunkirk, N. Y., are here for a visit to relatives and friends.

Mrs. J. L. Phillips of SCedar St., continues quite ill.

Mr. and Mrs. Sam Jenkins, of Monroe St., are the parents of a son born Monday morning.

Mr. and Mrs. Luther James and children, Kenneth andd Charlene, and Mr. Edgar Sparks, of Rhodes avenue, were the guests of relatives in Gregoryville, Ky., over the week end.

Mrs. A. B. Griffin and Mrs. Luther Bowling and children, Thelma Irene and Paul Lloyd, of Rhodes avenue, spent Sunday with Mr. and Mrs. J. W. Griffin, of Gallia avenue.

Miss Leona Cordell, specialty dancer with Danny Lands Company, of Cleveland, has been visiting her mother, Mrs. Myrtle Cordell, of 2017 Rhodes avenue.

Amy Lee are visiting friends in Amy Lee, is visiting friends in Ohika, Ky.

Mr. and Mrs. John Covert and children, Dorothy, Harold, Louale and Albert, of Rhodes avenue, spent Sunday with Mrs. Coverston's brother-in-law and sister, Mr. and Mrs. H. O. Main, of Walnut street.

Mr. and Mrs. F. B. Gilbert and son Carroll and Mr. and Mrs. Emmett Smith and daughter Clotine, of Glenwood avenue, are spending several days with relatives at Hopewell, Ky.

Members of the Immanuel Baptist church held prayer meeting services at the home of Mr. and Mrs. Victor Grimm on Valley street this afternoon.

Mr. and Mrs. Chester Whitt, of Camp Bennett, near Sciotoville, spent Sunday with her parents, Mr. and Mrs. Henry Canter, of Cedar street.

Mr. and Mrs. J. G. Webb, of Oldtown, Ky., are the guests of relatives here.

Mrs. Raymond Ahlstram and daughter Eleen, of Dunkirk, N. Y. were the G o'clock dinner guests Monday of Mr. and Mrs. Dan Pendol of Monroe street.

Josephine Marlow, of Blaine Avenue, is very ill.

M. E. Church Notes

Holy week services every night at the M. E. church. Each evening the pastor speaks on the most important event that occurred on the corresponding day of Jesus' last week of earth life. The sermons are different and the meetings are different. A good congregation was present last night. Services will close in time for the entertainment at the high school.

Catfish, Jack Salmon, Perch, Roe Shad, Frogs, Oysters. Phone 316. Schaefer.—Advertisement 15-4t.

SCIOTOVILLE AND WHEELERSBURG

SCIOTOVILLE

Mr. and Mrs. James Brewer, of Winchester will move soon to Eastern avenue.

Mr. and Mrs. Ernest Bush have moved from Eastern avenue to the corner of Eastern and Woodland Avenues, the property recently vacated by Mr. and Mrs. Clarence Chamberlain. Mr. and Mrs. Chamberlain are now residing on their farm near Lyra.

Mr. and Mrs. Chester Whitt, of Camp Bennett, spent Sunday with their parents, Mr. and Mrs. Henry Canter, of Cedar street, New Boston.

William Moore, of Linwood, has gone to the Hocking Valley to spend a few days with his son-in-law and daughter, Mr. and Mrs. Lafayette Prosser.

Mrs. Henry Gerding and daughter-in-law, Mrs. Stewart Gerding, shopped in Portsmouth Monday.

Mrs. William Ketter, who has been quite ill with neuritis, at the home of her parents, Mr. and Mrs. George Jenkins, of Harrison street, is improving slowly.

WHEELERSBURG

Mrs. Fred Wade and daughter, Ina, were business visitors to Portsmouth today.

Miss Cora Cadot, of Portsmouth, was the guest Sunday of her brother-in-law and sister, Mr. and Mrs. Frank McCurdy.

Mrs. Frank Lallow, Mrs. George Pierson and Mrs. D. W. Vanhoose shopped in Portsmouth Monday.

Mr. and Mrs. Henry Groh had as guests Sunday their son and daughter-in-law, Mr. and Mrs. William Groh and family of Nirvana.

Velvet LUSTRE

The fine finish of your piano, furniture, woodwork and floors will glow with a newer, richer beauty when polished with O-Cedar. Easy to apply and economical, too.

Renew home beauty with

O-Cedar Polish

Zelma Williams, 21, both of Portsmouth.

April 12 to Ira Faulkner, 24, concrete worker, Ironton, and Audra Rogers, 22, Pedro, O.; and Otto Carlton, 24, plumber, and Sarah Stewart, 21, both of Portsmouth, mouth.

JACKSON

Mr. and Mrs. J. H. Newvahner and Miss Carrie Gilliland spent Saturday in Columbus, and were in attendance at the wedding of Miss Mary Betts and Mr. Ronald Euch, which was solemnized at the Indianola Presbyterian church, at two o'clock that afternoon. The bride is a niece of Mr. Newvahner, the oldest daughter of Mr. and Mrs. Edward Beggs, her mother being formerly Miss Martha Newvahner, originally of Jackson. After a wedding trip through the east, the young couple will locate in Toledo.

Mrs. Frank DeLay was a Columbus visitor past week.

Misses Carrie Dungan and Rina Eisnaugle went to Akron on Saturday, on account of the serious illness of Miss Laura Dungan, who was taken to a hospital, suffering with pneumonia. Her parents, Mr. and Mrs. William Dungan are both still in very poor health.

The Legionaires will give a covered dish social at Moose Hall, Thursday evening, April 17th at six o'clock. Each member is requested to bring a covered dish and their family. Twenty-five cents will be asked for each plate. The receipts will be used in payment on a piano, recently purchased.

The April meeting of the Woman's Christian Temperance Union will be held Wednesday afternoon at the Methodist church, April 16th, at two o'clock. Mrs. Irene Delay will be chairman of the program, assisted by Mesdames Heber Moore, Joe Atkinson, Mary Jackson, J. E. McGhee, Nancy Tomlinson, G. W. Scurlock, Mary Ewing, Will Johnson, James Oney, J. H. Harding, James Carrigan and Miss Mary Rice.

Mrs. D. W. Roderick received the members of the Ladies Aid Society of the Welsh Presbyterian church, Thursday at her beautiful new home, on Railroad street. She was assisted by Mrs. I. I. Parry and Mrs. J. J. Williams. During the business hour a memorial was held for Mrs. Mary Ann Rogers, a devoted member of the society. At the close of an interesting Easter program, refreshments were served to the thirty ladies present. Mrs. Charles Jones, Mrs. Cevnor Rogers and Mrs. Anna Ingles were guests for the afternoon.

The monthly meeting of the Presbyterian Missionary Society was held on Thursday at the church with 27 members present. The home topic of study was on the "American Negro" and the foreign on "Africa," with Mrs. James Carrigan reading on the first and Miss Laura White on the second. Two good readings were given by Mrs. Minnie McMillen. Mesdames James Carigan, William Croneman, John W. White, John E. Jones, Richard Gavett and C. J. Smith.

Miss Helen Cavett recently came up from Portsmouth for a short visit. She and her mother, Mrs. Richard Cavett, will remain in Portsmouth for awhile with Mrs. Harry Reinhardt and children.

Mr. and Mrs. O. M. Henry are living on Chestnut street for a few weeks, while building their new home on South street next to their grocery.

Miss May Ballard, local nurse, is in Glen Roy caring for Mr. George Wiseman, who has been seriously ill.

Miss Ruth Wood has accepted a position in the Millinery store of Mrs. A. L. Ullom.

The Missionary Society of the Christian church held their monthly meeting following the church supper, with "China and Thibet for Christ" as the subject. Mrs. Jessie Patterson had charge of the program. Mrs. W. J. Davis read a paper on "China's Compelling Needs" and Miss Ruth Shaffer, one on "Come." Mrs. H. E. Daugherty reveiwed the Bible study.

Mrs. and Mrs. Quiller Scott entertained Dr. Pointer, who gave the interesting lecture on "Africa" at the Methodist church last week, following the weekly church night dinner.

The ladies of the Baptist church will hold their Easter Bazaar Wednesday and Thursday of this week, at the Jones millinery store on Main street.

Miss Helen Pickrel, a student at Athens spent her Easter vacation here with her mother, Mrs. Ida Pickrel and her aunts, Misses Julia and Jessie Hanna.

WEST SIDE

Dr. J. S. Frizell and Mr. and Mrs. William Nodier, of Buena Vista, were recent guests of local relatives and friends.

Mr. and Mrs. W. M. Southworth recently visited Mr. and Mrs. P. Shaner, of Nauvoo.

Mrs. Chauncey Johnson, of Dry Run, were the week-end guests of Miss Georgia Turner, of Market street.

Mr. and Mrs. William Waller and son Franklin, of Front street, spent the week-end with her parents, Mr. and Mrs. Frank Johnson, of Dry Run.

McARTHUR

Mrs. Grant Hartley spent the latter part of the week in Logan visiting her daughter, Mrs. Paul White.

Mr. and Mrs. C. M. Gill of Athens spent the week-end with his parents, Mr. and Mrs. J. C. Gill. They were accompanied home Sunday by their two children, Jane and Joe, who had spent the past week here.

Mr. and Mrs. L. S. Cox and daughter Ethel were business visitors at Jackson recently.

Lodge Inspection

Sereno Chapter No. 128 of the Eastern Star held their annual inspection here April 11th. A two-course luncheon was served to nearly a hundred members.

Miss Glenna Phillips spent the week-end with her aunt, Mrs. Emma Phillips, at Clarion.

Peter McClain of Jackson was a guest Friday of Mr. and Mrs. C. O. Chapman and Mrs. Will Davis.

Miss Florence Pinney, who teaches at Akron, was the guest the latter part of the week of her uncle and aunt, Mr. and Mrs. W. J. Kennard.

Senior Class Entertains

The Senior Class of the high school delightfully entertained the Sophomore class Friday at the high school building. The evening was spent in music and games. Delicious refreshments were served.

Mrs. Oscar Peoples, accompanied by her daughter, Mrs. Emmett Eberts of Oreton went to Carroll Saturday for a few days' visit with the former's brother, Sylvester J. Jones and family.

Mrs. Lloyd Hoffminster of Columbus spent Saturday and Sunday as gues of Mr. and Mrs. Sherman Phillips.

Miss Edith Smith and Mr. Carles Shaffer of Athens were the week-end guests of the former's mother, Mrs. Clara Smith.

Death of Sanford Ullom

Sanford Ullom, aged about 70, long a resident of this place before moving a few years ago to Logan, died at his home there Friday after a lingering illness. He is survived by his widow and several grown children, three sisters, Mrs. Lena Thomason of this place, Mrs. Eliza King of Wellston and Mrs. Margaret Holland of Portsmouth. Funeral services at the home of Mrs. Thomason at 2 p. m. Sunday, conducted by Rev. Keeton of Chillicothe. Interment in Elk cemetery.

Among the business visitors here Saturday were: Mrs. Charley Witherspoon and daughter, Elizabeth, Miss Carol Hewitt, George Hewitt, Mrs. Robert Coulin of Locust Grove.

Miss Rachael Barleon, who was called here by the illness of her brother, Mark Barleon, returned to her home at Columbus Saturday.

Mrs. Andrew Ward of near Zaleski was visiting her daughter, Mrs. Walter Zimmerman Saturday.

RHEUMATISM

Leaves You Forever

Deep Seated Uric Acid Deposits Are Dissolved and the Rheumatic Poison Starts to Leave the System Within Twenty-four Hours.

Every Druggist in this country is authorized to say to every rheumatic sufferer that if a full pint bottle of Allenrhu, the sure conqueror of rheumatism, does not show the way to stop the agony, reduce swollen joints and do away with even the slightest twinge of rheumatic pain, he will gladly return your money without comment.

Allenrhu has been tried and tested for years, and really marvelous results have been accomplished in the most severe cases where the suffering and agony was intense and piteous and where the patient was helpless.

Mr. James H. Allen, of Rochester, N. Y., the discoverer of Allenrhu, who for many years suffered the torments of acute rheumatism, desires all sufferers to know that he does not want a cent of any one's money unless Allenrhu decisely conquers this worst of all diseases, and he has instructed druggists to guarantee it as above in every instance. Fisher & Streich's Pharmacy can supply you.—Advertisement.

Suit your manner to the man.

* * *

Sometimes what is really indolence is mistaken for wisdom.

* * *

In order that you may please you ought to be forgetful of yourself.

* * *

In proportion as anyone is exceedingly ridiculous, so is he of ready tongue.

* * *

Woman is ever a varying and changeable thing.

Catfish, Jack Salmon, Perch, Roe Shad, Frogs, Oysters. Phone 316. Schaefer.—Advertisement 15-4t.

GREENUP

Perry Hannah, East Greenup merchant, is confined to his home, suffering with a carbuncle on his neck.

Friday, a special meeting of the Odd Fellows was held in regard to building their new home in East Greenup. They were served with a delightful lunch by the Rebekahs.

Mrs. Lyde Warnock entertained recently the following members of the Want-To-Know Club: Mesdames E. E. Fullerton, Elwood Kinner, Inez Vinson, A. H. Freye, Sallie Taylor, Frankie Smith, Misses Iris and Addie Downs, Mrs. Ed Tinsley, Mrs. Hobart Fulerton, Catherine Bailey and Virginia Monroe were special guests.

Mrs. M. H. Merrill of Limeville spent the week-end here with relatives.

Mr. and Mrs. Walker Hisel had as their guest for the week-end Mr. Hisel's brother, O. R. Hisel of Muskogee, Okla.

Master Frank Warnock entertained Saturday afternoon from 2 to 4 a number of little friends in honor of his 8th birthday anniversary.

A marriage license was issued April 12 to John Paul Jones, 23, mechanic, and Ruth Littrel, 21, both of Columbus, O.

Through his attorney, Robert Parsons, Forest Glen Lewis has filed suit against his wife, Mary Lewis, alleging lewd and lascivious conduct They were married in Pennsylvania in 1919.

Marriage licenses were issued April 10 to Arthur Raymond Canfrill, laborer, 22, and Mary Elain Tinker, 21, both of Chillicothe, O.

On the 11th to Joe Gearhart, 21, Chinnville, and Eliza Beatrice Nuckols, 17, Cheap, Ky.

Julius Seibert, 24, railroader, and

Is a Bad Back Crippling You?

It's hard to do one's work when every day brings morning lameness, throbbing backache, and a dull, tired feeling. If you suffer thus, look to your kidneys. Weak kidneys cause just such troubles and you are likely to have headaches, too, with dizziness and kidney irregularities. Don't risk neglect! Use Doan's Pills—a stimulant diuretic. Doan's have helped thousands. Are endorsed here at home. Ask your neighbor!

A Case in Portsmouth

Louis Bach, 1006 Scott St., says: "When I stopped I got catches through the small of my back and could hardly rise again. My back was keaw and lame and it was troublesome to dress. My kidneys didn't act right and Doan's Pills were advised. I got some at Pressler's Drug Store and they cured me."—Advertisement.

DOAN'S PILLS 60c
STIMULANT DIURETIC FOR KIDNEYS
Foster-Milburn Co. Mfg. Chem. Buffalo, N.Y.

Joint-Ease

For Creaky Joints

Just rub on the new application called Joint-Ease if you want to know what real joint comfort is.

It's for stiff, swollen, or pain-tortured joints whether caused by rheumatism or not.

A few seconds' rubbing and it soaks right in through skin and flesh right down to ligament and bone.

It oils up and limbers up the joints, subdues the inflammation and reduces the swelling. Joint-Ease is the one great remedy for all joint troubles and Fisher & Streich's Pharmacy and other live live druggists are dispensing it daily—a tube for 60 cents. —Advertisement.

STANLEY THEATRE

Last Times Today

Norma Talmadge in "THE VOICE FROM THE MINARET"

Also

A Special Christie Comedy "BACK FIRE"

And "Minograms"

Homes For Sale

REASONABLY PRICED—EASY TERMS

4 room cottage, bath, gas, electricity, french doors, brick mantel, sanitary sink, garage, corner lot $5000

5 room two story, East End, water, gas, electricity, bath, sanitary sink, front and rear porch, good cellar, garage $6500

8 room house down town location, good corner lot. The rooms are large and house is in good first class condition, can be easily converted into two apartments $9500

Good 6 room house in East End of City, water, gas, electricity, bath, concrete front and rear porches, good cellar, garage, attic, shades and screens go with house..... $7500

5 room cottage East End, water, gas, electricity, bath, garage, front and rear porches, cellar, all street assessments paid $5300

New 7 room strictly modern home, water, gas, electricity, bath, full basement with furnace, garage $7500

4 room two story new house. Living room across front of house, large kitchen, 2 big bedrooms, gas, electricity, bath, sanitary sink in the house, garage, $600.00 down payment A good buy $5150

New 6 room house ready to move into, strictly modern with exception of furnace, one of the best built houses in the city. $500 first payment, balance same as rent $6300

6 room practically new house, near Hempstead Hospital, gas, bath, electricity, sanitary sink, basement. Easy terms $6000

6 room house on Hill Top, gas, electricity, tile floor bath, sanitary sink, basement, double garage. This is a good buy for $5600

7 room modern bungalow in New Boston, gas, electricity, bath, french doors, sanitary sink, 3 bedrooms, sleeping porch, basement with furnace, garage with side drive, stationary wash tubs in basement. A bargain $5700

6 room two story, Gallia avenue, New Boston, water, gas, electricity, sanitary sink, 3 bedrooms, good lot $4100

5 room California bungalow in New Boston, gas, bath, electricity, good lot, large chicken house. This house has been newly papered and painted throughout. $500.00 first payment $4500

Clark & Goodman

Room 24 First National Bank Bldg.

Phone 7 Open until 8 o'clock this evening Phone 7

Elgin Bracelet Watches
Gold Filled
Warranted 20 years
$17.50, $20, $22.50 Upwards
See Them In Our Window
J. F. CARR
Jeweler Optician
424 Chilli. St., Near Gallia

PEERLESS

CARPET CLEANING CO.
Shampooing Carpets and Rugs. Also Dusting.
Auto Upholstering Cleaned
All work guaranteed, called for and delivered.
Phone 1647
1106 Offnere

C. A. ACKLEY
Foot Specialist
Chiropody Massage
Arch Supports
Open Evenings
Sunday Appointments
Masonic Temple Phone 2690

Thos. Ashpaw

PLUMBING AND HEATING

804 John St. Phone 2530

FOWLER'S

Improved Kodak Developing Service

RADIO TUBES and SUPPLIES FOWLER'S

$1.62

Buys enough ceiling, side and border for average room.

KELLISON

1111 4th 1021-R

THE HAZLEBECK CO.
GENERAL INSURANCE
Royal Savings Building
828 Gallia St. Phone 70

THE SCHMIDT-WATKINS COMPANY

Plumbing, Heating and Electrical Contracting

934 Gallia St. Bell 383

Home Phone 578

X-Ray Examination and Treatment
By Licensed Physician
Mercy Hospital Clinic
Phones 641 or 241

FOR SALE

Household Furniture

I am moving into a smaller home and desire to dispose privately of a part of my household furniture, consisting of fine mahogany bureau, mahogany bed, hall clock, book-case, book-shelves, porch furniture and many more articles. Prices right. Call in the evening after six o'clock.

FELIX HAAS

1631 Grant Street, Corner Garfield

FOR RENT

Bein Building Gallia St.

Any of the Following Rooms May Be Leased Separately

TWO STORE ROOMS, size of each about 18x120 feet, with entrances on Gallia and Sixth streets. Hardwood floors, steel ceilings and up-to-date show windows, which are 19 feet deep, beautifully finished in Red Gum and Walnut, beamed and paneled ceilings. Each room has seperate steam heating system.

THE SECOND FLOOR, is neatly finished and arranged in two large rooms about 18x120 feet, with entrances both on Gallia and Sixth streets. These rooms will be divided, if desired, into four convenient offices and leased separately, each containing a private lavatory.

THE THIRD FLOOR; arranged for lodge purposes or dance pavillion. The auditorium is about 36x75 feet, with high beamed and paneled ornamental ceiling. The floor is highly polished maple over reinforced concrete. Men's and ladies' parlors with convenient lavatories, check and property rooms have been provided. Entrances from Gallia and Sixth streets. Sixth street entrance is of strictly fire proof construction. This floor is heated by a separate steam heating system.

THE BASEMENT STORY, about 36x120 feet. Has composition floor finish and paneled steel ceilings. It is provided with men's and ladies' toilet rooms. The arrangement is ideal for restaurant, pool or billiard rooms, bowling alleys or sales purposes of any kind. Has two entrances; one on Gallia street and one on Sixth street.

Apply To A. BEIN

PLUMBING ROY KUGELMAN
1524 SIXTH STREET PHONE 687

PHONE 55 MOVING PHONE 88

Local Or Long Distance
All C. & O. passengers and baggage handled by us. Largest and best equipped Co. Independent Transfer and Taxi Co.

INDEPENDENT TRANSFER TAXI CO.

Wanted — Load for Detroit or parts of Michigan, before last of month.

GLASSES THAT PLEASE

If the examination is accurate, and the lenses perfect, your glasses are sure to give you satisfaction. We are experts in fitting satisfactory glasses.

CENTRAL OPTICAL PARLORS
1002 Gallia Street Home Phone 968-R

HAVE LAST YEAR'S HAT CLEANED
We Clean All Kinds
LOWEST PRICES
Work Called For and Delivered
NEW YORK HAT SHOP
Opposite Wolff's 318 1-2 Chillicothe Phone 756 Y

MOVING LOCAL AND LONG DISTANCE
WALTER E. COOK PHONE 1289 OR BOSTON 20

THE NEW
RELIABLE
LOCAL OR LONG DISTANCE
TRANSFER
Service Anywhere—Any Time
PHONE 826
Get our prices—Biggest Vans In City.
WANTED——A load to Pittsburg, Pa., or points between by April 22.

The Portsmouth Daily Times
Chillicothe and Front Streets. Portsmouth, Ohio
MEMBERS OF THE ASSOCIATED PRESS
The Associated Press is exclusively entitled to the use for publication of all news dispatches credited to it or not otherwise credited in this paper and also the local news published herein.
THE TIMES PUBLISHING COMPANY
Patrons of Sunday Sun who fail to get their paper call Circulation Department. Phone 2903 before 9 a. m. and a paper will be sent to you by special carrier.
Patrons of the Daily Evening Times who fail to get their paper call Circulation Department. Phone 2903 before 7 p. m. and a paper will be sent to you by a special carrier.

When You Want THE TIMES
CALL 2900
Private Branch Exchange and ask for department with which you wish to talk.

CAMPAIGN CONTRIBUTIONS

PRESIDENT COOLIDGE'S conclusion against large campaign contributions is more admirable than the objections he advances therefor. He says they lead to wrong imputations and the motives of the donors are often misconstrued.

Big campaign contributions are objectionable for a more important and flagrant outcome. The great evil of them is they are impelled by an unwholesome and vicious expectation. The donors expect something more, much more than their money back. They expect thereby to acquire undue influence with officials and to be the invisible power that directs and controls legislation. Besides huge election funds tempt and almost inevitably lead to corrupt practices in influencing the verdict of the polls. Yet, even further than that, almost resistless efficacy to one of the most harmful, and yet, the least recognized of all influences, the propoganda.

We had singular evidence of this insidious and vicious influence most recently. By it the whole country was set to swallow whole and without a grimace the Mellon income revision. Practically the whole nation received in the loud voice of the propoganda the glad intelligence that the Mellon bill was to cut everybody's taxes. Yet, when the lower house of congress came to analyze it so far from expectation was it, that not even the chairman of the ways and means committee, a staunch Republican could stomach it. Why even, the floor leader, Nick Longworth, ready and eager though he ever is to swallow everything partisan, had not the face to urge its passage unamended.

The Republican lower house ripped and altered it so that as passed its putative father, Secretary Mellon, could not recognize it as his child.

In the senate it will fare scarce better and it will, on final passage by both houses bear little resemblance to its original form.

But to return to the direct matter of campaign contributions. They should be sternly limited, not only as to the amount one individual may give, but to the total amount that may be received and expended. Party committees have absolutely no limit in their desire for funds and the more they gather in the more becomes their spending capacity.

Last presidential year the Democrats collected something over a million. It will not be denied they conducted a sufficiently vigorous campaign. Yet, when it was over they found they had spent several hundred thousands more than they had taken in. The Republicans received something near nine millions, still when the campaign was over they found themselves more heavily in debt than the Democrats.

These figures embrace only the receipt and expenditures of the national committees, and take no account of what was spent by state, county and city committees.

Evidently our elections cost too much. The country can not afford to pay the bill.

AS IT IS INTERPRETED

WRITERS on jurisprudence say the law is the perfection of reason, the application of the rule of right to any given condition.

Far be it from a rude layman to question that, but in these days of confusion and disorder, even the most modest and ignorant can express an opinion and go unscathed.

Wherefore we rise to remark that the law is queer and we can not see the perfection of reason in it as enunciated, no, reiterated by the honorable court of appeals in the case of Charles F. Miller versus the Ironton-Russell Bridge Company. In this we are intimating nothing disparaging to the tribunal, nor passing any opinion on the merits of the matter at issue. The court lays down the law soundly, it has unbroken series of decisions by superior courts back of it. We have no quarrel therefore with our own court for standing by ancient and unbroken precedent, we are simply failing to see the application of right rule, where a man can maintain an action for damages against us when our act does him far more good than harm.

Again asserting no desire to predetermine the relevant facts of this case, in truth having no definite information in the matter, it strikes us as queer that if one party alleges harm to his property by the act of one against whom he claims, that the party defendant can not show it was, in fact, benefited by that same act.

Perhaps, we do not get into the real spirit on the law in its application. Basically speaking, no man has the right to damage any property. However, the law does, in some situations, give him that privilege against any protest or resistance, offered by the owner. It may be then, that the law repenting its arbitary exercise of authority, gives to the invaded rights a special standing against which ordinary rules can not intrude, conceding by way of amelioration that a man's premises are his own to use and measure against all the world.

NEW YORK DAY-BY-DAY

BY O. O. McINTYRE

NEW YORK, April 15—Gotham is filled with beauxless youths. The pace is too swift and the purse too lean for young men. They cannot compete with the older men. Girls their age flock with the more mature who have no qualms over the cafe check.

A dinner for two in places the flappers like to visit wrecks a $20 bill and that leaves little for board and laundry out of the weekly wage. Soaring prices have resulted also in the disappearance of the stage dore John. He can't go "buy-buy" with the chorus ladies.

The young men of the town who used to be so conspicuous squiring the girls around, now flock together quite out of the picture. They meet at breakfast over the simmering matutinal mocha and at night they listen to the radio or go to the movies.

At the smart luncheon places one sees only the silver-haired and the gay young girls who are trying to be happy with their older escorts. It may be fine for the escorts, but it seems a little rough on the girls.

It seems to me as a result the young men have grown more serious minded. They appear to gaze on the trivial emotions of life with a gentle cynicism. They walk solemnly among the painted scenes as though frivolity had failed to interest them.

It used to be that young girls thrilled to the pink-faced youth with marcelled hair. He might be able only to take her to the park bench and whisper sweet nothings under the light of a lambent moon—but he was satisfying.

Now the chase is for the 55-year-old millionaire with a flock of automobiles, no-limit cafe accounts and perhaps a leaky heart. There are three "Lonesome Young Men Clubs"—whose membership consists of those who have been unable to find female companionship.

Park Avenue, which was a few years ago a soot-laden route of a railroad, is now the treadmill of fashion. It is the Gibraltar of the elite—earmarked from one end to the other with class. Fifth Avenue is still an aristocratic street, but slowly its personality is being desroyed by the money chasing, slamming, pushing mob. Park Avenue is filled with the crowd that finds forgetfulness in flitting lightly to the Riviera, Lido, Deauville, Aix or Monte Carlo. New Yorkers who knew the Park Avenue of 20 years ago now go there to find themselves "strangers in their own home town."

The other day on Park Avenue I passed a fine mansion and through the window from across the way I could see a fine inlaid Italian bed, with heavy carved canopy. A head rested on the pillows—the head of the old master with gray, tired eyes. It was a face that had lost the hurried expression of New York and from the newspapers I learned a losing fight for health was being waged. At another window sat a girl, one of the much discussed heiresses. There was the weariness of the long bedside vigil about her. Pale death, indeed, knocks at the cottage and the palace with impartial hand.

The best dressed pugilist along the pearly way is Pancho Villa, the Filipino flyweight champion. He is a nightly frequenter of a Chinese restaurant on Columbus Circle, where he appears with several American girls who seem conscious of the attention they attract dancing with Villa.

Buxom Marie Dressler has crashed into the Four Hundred. She is the constant companion of Mrs. Alva Belmont, who introduced the comedienne to society. It has been quite a number of years ago that Miss Dressler appeared first on Broadway as a chorus girl with an opera company.

Copyrighted, 1924, by the McNaught Syndicate, Inc.

HOW TO START THE DAY WRONG—BY BRIGGS

Little Quiet At Racine

In speaking with a citizen of the town one day this week concerning the dull and quiet times he casually remarked that "a man fell dead in front of the postoffice and his body was not found for two days afterward." Very quiet, indeed!—Racine correspondent, Pomeroy (O) Tribune-Telegraph.

Says Which?

Mrs. Blimp: "I'm afraid that my daughter's vacation is proving detrimental to her spelling."

Mrs. Dunnup: "Do tell!"

"On a postal I received this morning she writes: 'Dear Mother: Heir out here wonderful. Worth millions.'"

Foretaste

Little Bob (about to go out with mother)—"Mamma, you must take some money with you."

Mother—"No, Bob, I' not going to use any."

Little Bob—"Yes, you must have money for chocolate; I might start crying on the street, you know."—Detroit News.

Johnny's Watch

Johnny's aunt gave him a watch for his birthday, and the boy's satisfaction was unbounded. A couple of weeks later he remarked that the watch wasn't keeping time.

"It must be wound every night before you go to bed," his aunt told him.

"Oh, I never knew that," said the boy. "Now I s'pose I've gone and ruined it."

"Why, when have you been winding it?"

"The first thing every morning," answered the boy sorrowfully.

The Boy Was Correct

A teacher in a local school was explaining sentence construction to her pupils. The topic went like this:

"A predicate is an absolute necessity in a sentence, to make it complete. No sentence can be given without a predicate."

An unusually bright boy argued the point with her, claiming that such a thing was possible.

"Very Well, then," said the teacher, "give me a sentence without a predicate."

"Thirty days," was the reply.—Judge.

Twenty-Four Years Ago

J. Eisman & Company moved into their new quarters in the Jones building on Chillicothe street.

Simpson Bros. started the erection of a big addition to their machine shop in the East End.

Jared Spriggs was elected justice of the peace for Jefferson township for the thirteenth time, as a Democrat.

Arrangements were completed to institute a new lodge of Odd Fellows at Buena Vista with acharter membership of twenty-five members.

The contracting parties to a quiet wedding at New Boston were Frank Grant and Lucy Dixon. The ceremony was performed by Rev. Mr. Kalb.

To Second Street

Mr. and Mrs W. E. Speck of 523 Seventh street have moved to 130 Second street.

To The West Side

Mr. and Mrs. Russell Holt who resided at 130 Second street have moved to afarm near Friendship.

THE OLD HOME TOWN BY STANLEY

ABE MARTIN

It's impossible t' look after our business an' git so we kin win anything at golf. Lafe Bud an' his wife went t' th' the-ater last night, an' in spite o' th' crowd, they got as good seats as if they'd been dead heads.

Copyright National Newspaper Service

Doc Koko's KOLUM

WORK AND SMILE

Always do your work well,
And work with a smile;
And it surely will bring you
Something worth while.

Always try to do
A little more than you're told,
And it will sometimes bring you
Good fortune I'm told.

When extra work calls
Do not wait or delay,
It will bring promotion
Surely some day.

Always keep smiling,
All the day through;
A kind word will win you
A friend who is true.

A true friend is worth
Much silver and gold.
But a false one will do you
Harm and damage untold.

Let's Make It Easy

Teacher—"The trouble is you gentlemen don't know simple arithmetic Now, if I were to give you six rabbits, then six more, and multiply by six, how many would you have? Answer quickly."

Willie—"Let's use cows. They don't multiply so fast."

EVERETT TRUE BY CONDO

BARNEY GOOGLE AND SPARK PLUG — Barney's Trying To Pry Loose A Little Scotch "Info" — BY BILLY DE BECK

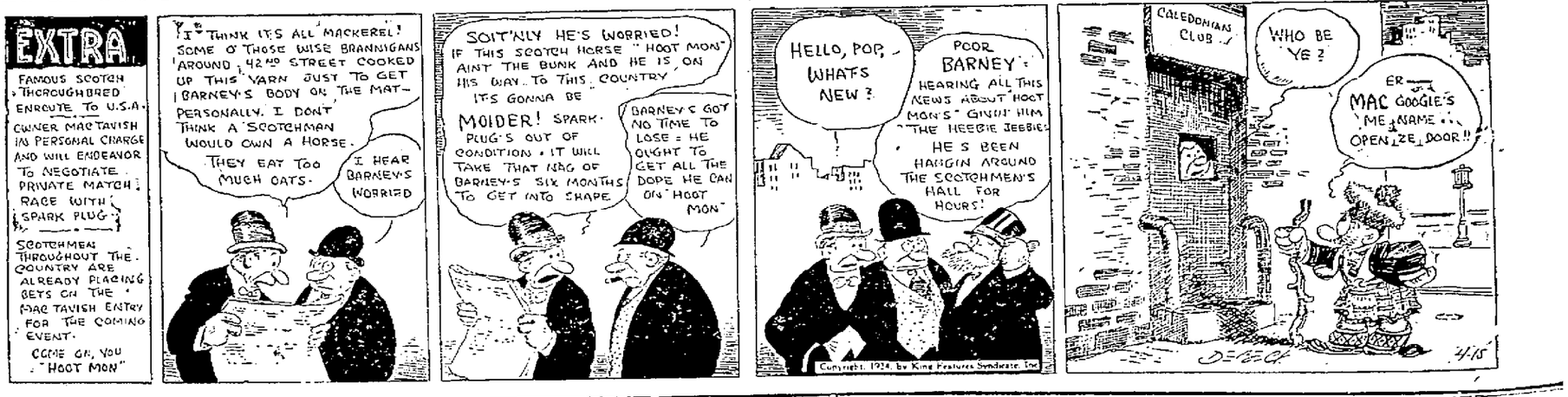
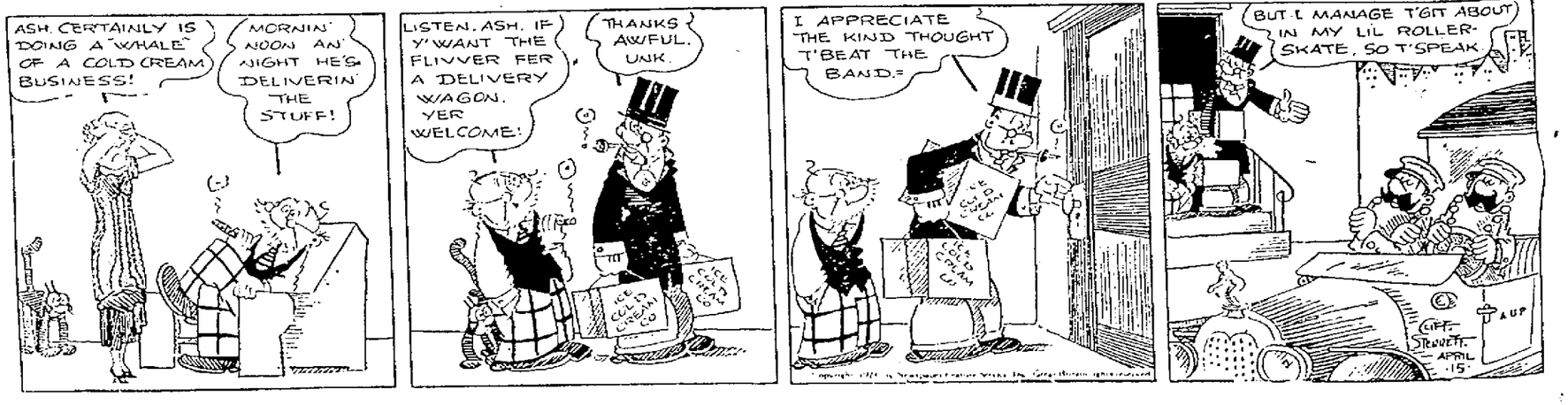
POLLY AND HER PALS — Ash's Business Is All Cream — BY CLIFF STERRETT